Royal Purple

A11209 121325

Digitized by the Internet Archive
in 2011 with funding from
LYRASIS Members and Sloan Foundation

http://www.archive.org/details/royalpurple1933unse

1933

ROYAL PURPLE

THE 1933

Royal

COPYRIGHT

FRANKLIN THACKREY, EDITOR

STEVE VESECKY, MANAGER

ETHEL EBERHART, TREASURER

DESIGNED AND ENGRAVED
BY
BURGER-BAIRD
KANSAS CITY

PRINTED AND BOUND
BY
JOS. D. HAVENS CO.
KANSAS CITY

LD
2668
A6
1933
P1

Purple

OFFICIAL PUBLICATION OF THE STUDENT
BODY OF KANSAS STATE COLLEGE
• • • • • AT MANHATTAN • • • • •

Dedication

Kansas State College, the first state school of higher education established in Kansas, has lived and grown for "three score and ten" years. The seventieth year of the existence of the college marks the fiftieth year of service that one man has given to this institution.

Julius Terrass Willard received his bachelor's degree from Kansas State in 1883, and became a faculty member in his alma mater the same year. At the end of a half century of work in different instructional and administrative offices, Doctor Willard is vice-president of the college.

Because he has fused his personality with that of Kansas State since he was a young student in a college near his own age; and because he has given his life to the education of students of Kansas, it is appropriate that we dedicate this, the twenty-fifth volume of the Royal Purple, to Dr. J. T. Willard.

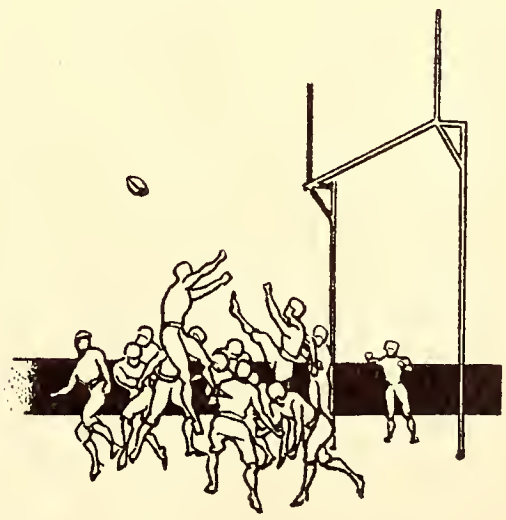

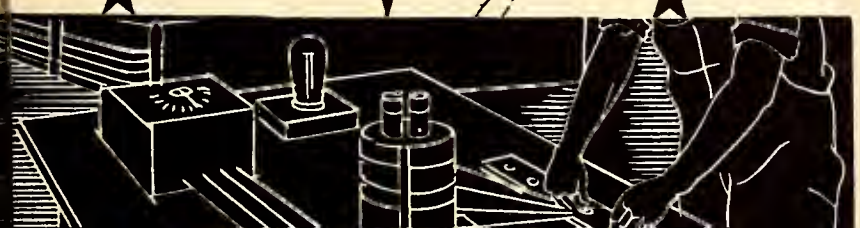

Foreword

College life is a part of real life, and a preparation for the remainder.

May each page of this annual bring you a memory, caught in word or picture.

May you recall romance and heartaches; bewildered freshman days; the thrill of pledge pins and jewelled pins; the first football game; nights of drudgery; election to honor societies; formal parties; relief and regrets of commencement.

May you remember, too, the world that struggled to rebuild society. May this book suggest realistically and for all time, college days that were yours . . . experiences that made unique the year 1932-33.

Contents

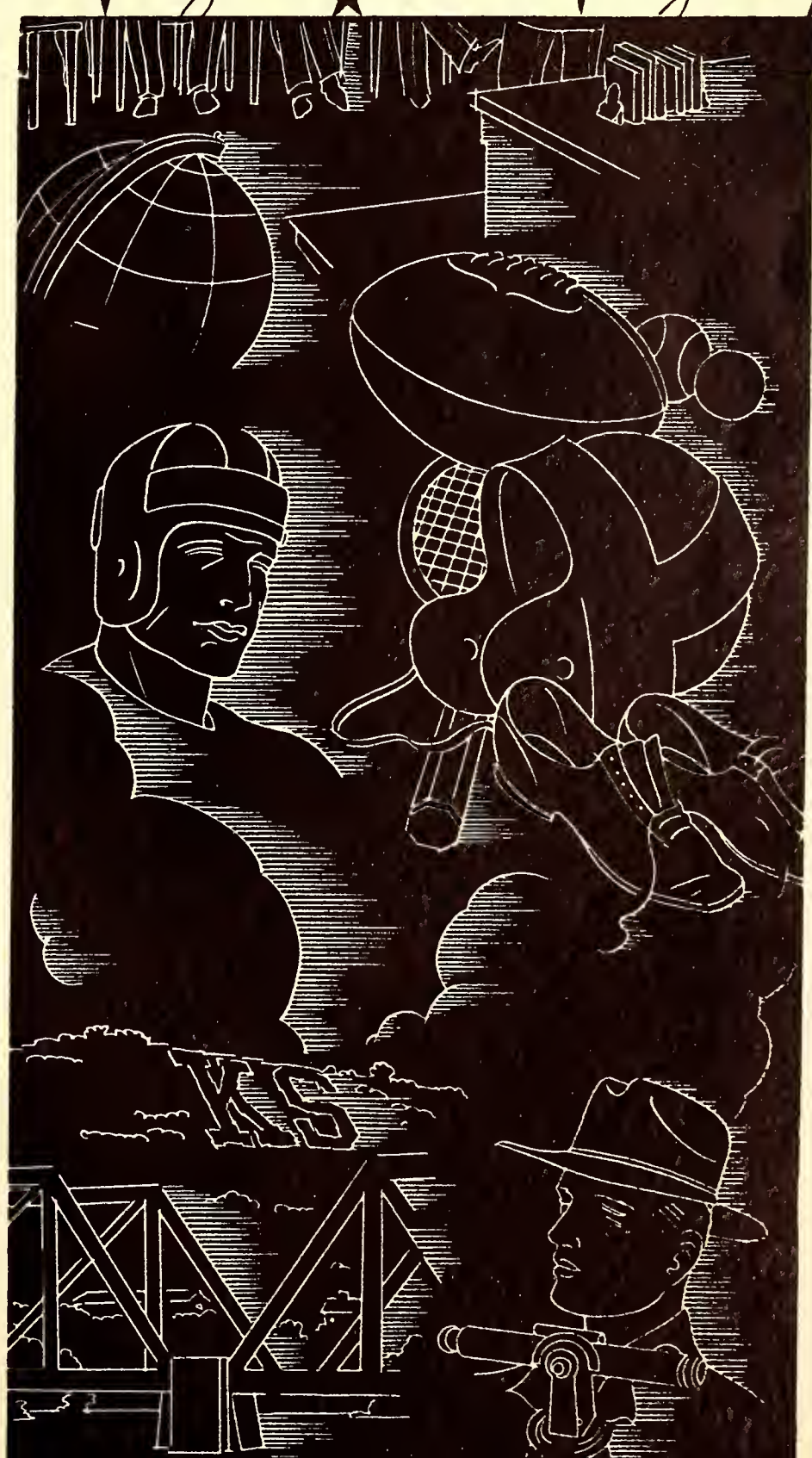

Book One
THE COLLEGE

Book Two
ATHLETICS

Book Three
ORGANIZATIONS

Book Four
ACTIVITIES

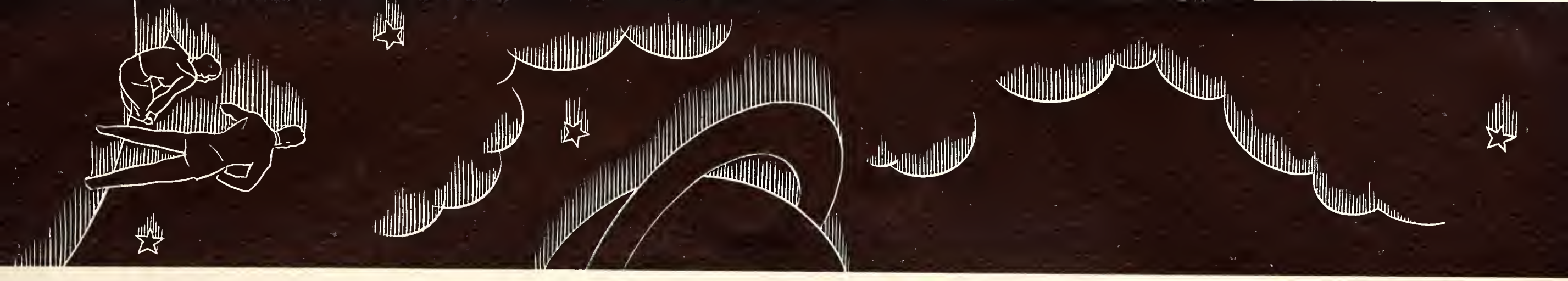

THE COLLEGE

Book One

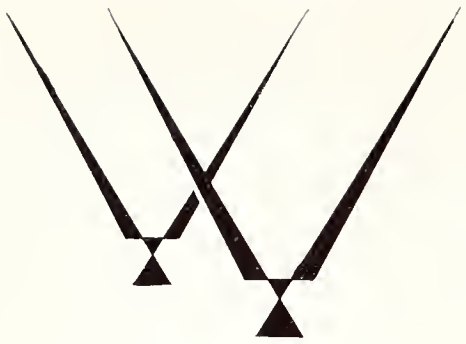

Wildcat
in Winter

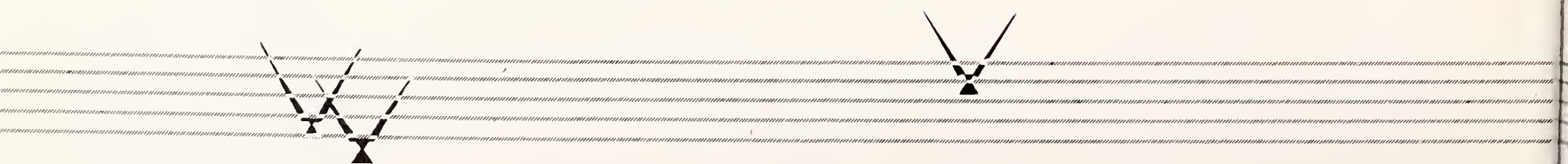

Photo by James Machin

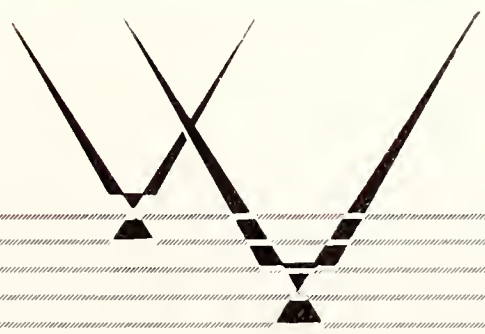

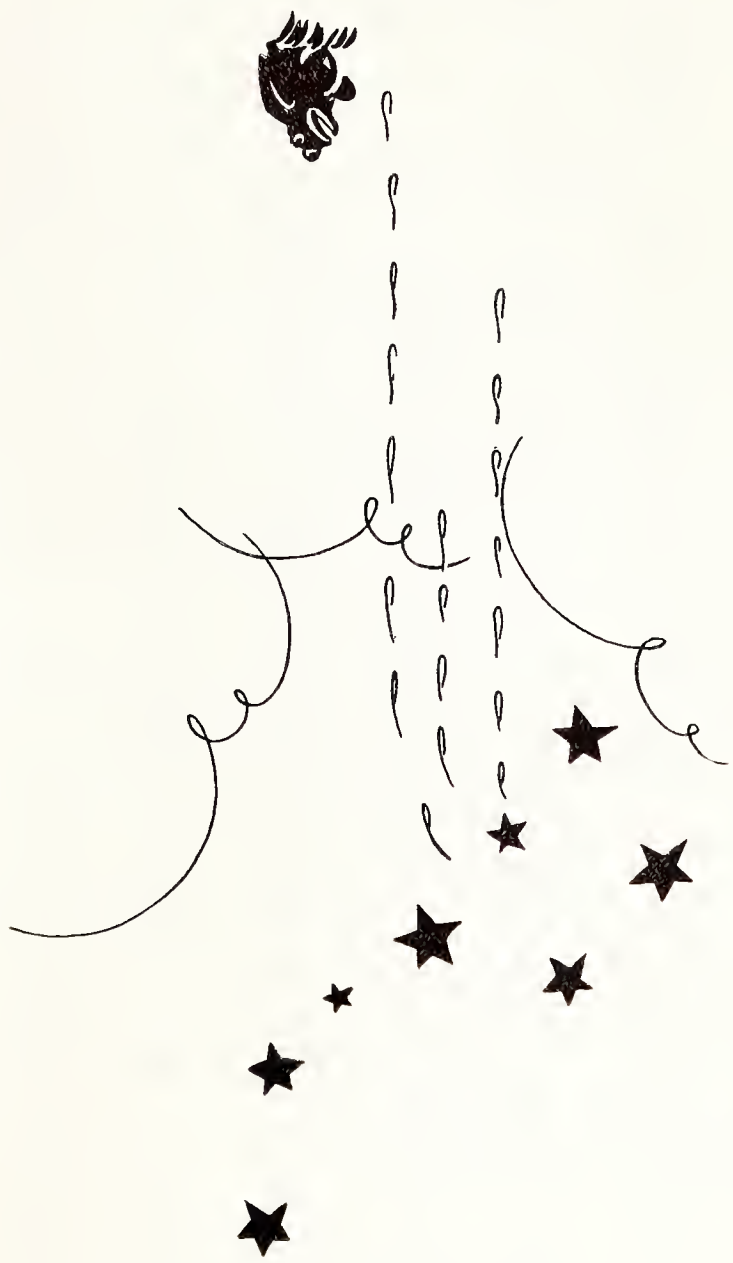

EAST DOOR OF ANDERSON

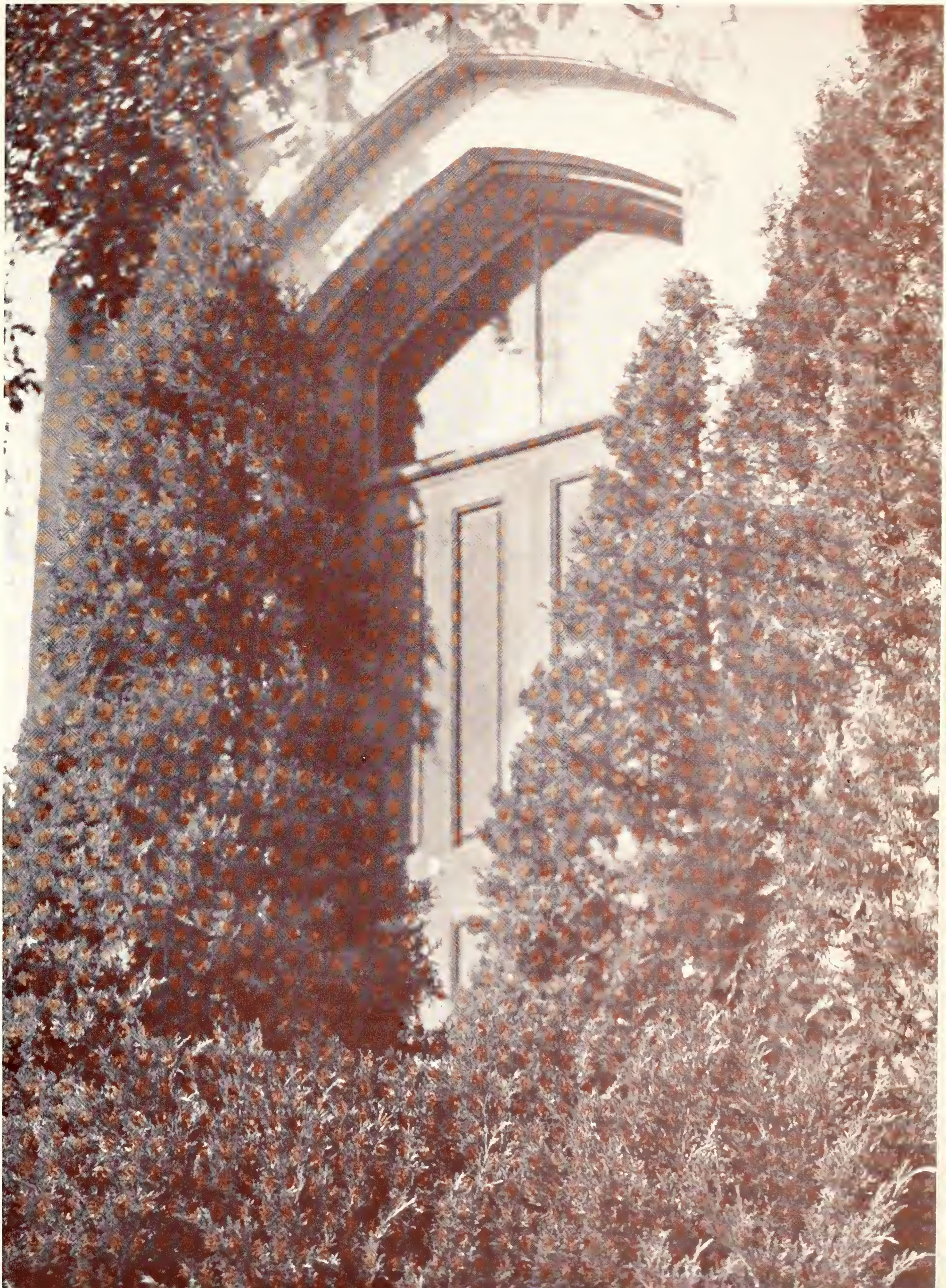

The Campus in spring. At right, a clump of spirea near the President's house. Below, Auditorium from the east campus.

Waters Hall, south front, both wings.

Auditorium at night from north.

1926
TAN TILE
HALL

1. The Pfuetze twins have a "corner" on the cheer leading in Kansas. 2. Eleanor Wright cooling off. 3. The annual Ag push-ball game. 4. Chi O's practicing for efficient night work. 5. Moreen "The 4-H Club Sig Alph." 6. Eberhart after a long "Royal Purple" session. 7. R. L. "Joe E. Brown" Parker. 8. The "Adam" vets during evolution. 9. Front of Nichols Gym in winter. 10. Who's boss . . . What Spud . . . is that your petticoat falling again? 11. The two freshman Panhellenic presidents.

1. A take of a Manhattan Theatre play. 2. An ideal love scene by Langston and Ratliff. 3. H. W. Davis who has scored the highlights in Manhattan Theatre plays. 4. Four Al Smiths going through Scarab. 5. Major Van Tuyl and son. 6. Early Monday morning. 7. Officials and speaker going to commencement exercises. 8. A cozy nook in the S. A. E. house. 9. Now we have most of that white house chapter. 10. Would you please look at those Tri-Delts on perch. 11. Caveman Daniels sweeping an Alpha Delt off her feet.

1. The Ags pushing the pushball. 2. Intramural practice for dear Sigma Nu. 3. The three Delt Whizzes in engagements, popularity and athletics. 4. The Chinese flower, Lily Lee. 5. Roscoe helping the Ags hold that pig. 6. The deserted Chi O house during the 3.2 per cent beer opening in K. C. 7. Louise Sklar, the only female vet student. 8. "Rosie" Nelson smiles while Katherine Reid looks sophisticated. 9. Is this where the Collegian Rolled Oats column began? 10. Put 'em up to Scotty. 11. The famous Pat Murphy stance. 12. Orin Stoner takes his during "K" hell week. 13. "Bo" talks things over with Capt. Zeckser. 14. Tri-Delts can always walk the straight line. 15. Manhattan in the winter.

1. Lawrence's way of entertaining the Pi Phis. 2. Al Wilson after the burro drag. 3. Robertson "the vet." 4. Heralding the Ag Fair. 5. Another vet. 6. Not Kayo Mullins, just . . . . 7. Maxwell and his pal. 8. Are you Reddy? Yes, and three other Chi O's. 9. Morning and still my Lambda Chi masters aren't in. 10. "Tarzan" Neville. 11. Underwood airing his famous base runners. 12. A big sample of "K" fraternity initiation. 13. A fish picture of Buck and Pishney. 14. Eight big Betas popped right out of heaven, One got smart and then there were seven. 15. I'll pull your teeth out if you let me down, Daniels. 16. The absent minded public speaking professor . . . H. Miles Heberer. 17. Looks as if Kannal has the best hold on Ernestine . . . But Steve can't have a harem.

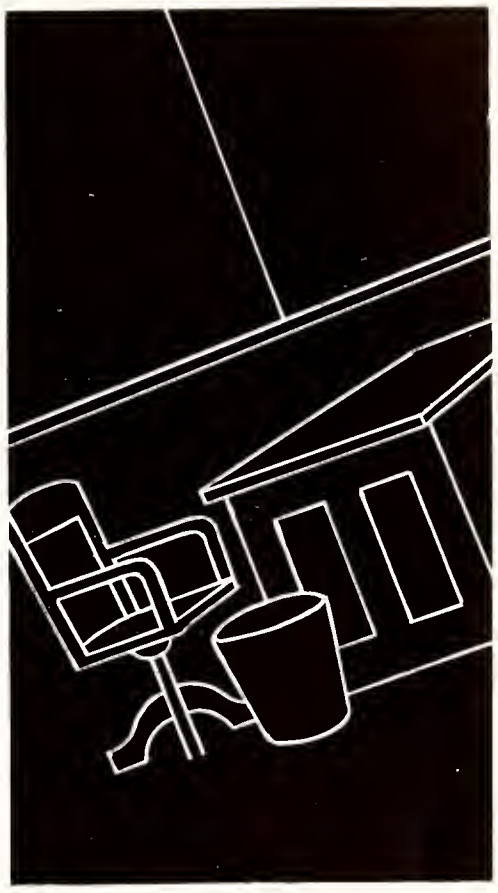

YeAbettors!

GOVERNOR ALF. M. LANDON

THE GOVERNOR

GOVERNOR LANDON assumes his office in one of the most difficult periods in the history of the state. The sympathy of the entire state is with him as he tries to cut the expenses of government without forever crippling the efficiency of Kansas educational institutions.

THE BOARD OF REGENTS

THE State Board of Regents is composed of men who are willing to take time from their private interests to help guide the progress of the state's educational institutions. It shares with the Governor the perplexing problems of today.

The present personnel of the Board of Regents is as follows:

C. M. HARGER, Abilene, Chairman
DREW McLAUGHLIN, Paola
FRED M. HARRIS, Ottawa
LESLIE WALLACE, Larned
OSCAR STAUFFER, Arkansas City
C. C. WILSON, Meade
DUDLEY DOOLITTLE, Strong City
BAILEY P. W. WAGGENER, Atchison
RALPH T. O'NEILL, Topeka

Wallace
Waggener

O'Neill
Wilson

Doolittle
Stauffer

Harris
McLaughlin

DR. FRANCIS DAVID FARRELL

THE PRESIDENT

PRESIDENT FARRELL was born in Smithfield, Utah, on March 13, 1883. His alma mater is the Utah State Agricultural college, from which he was graduated in 1907 with the degree Bachelor of Science.

"Who's Who" records the President's first job as being a scientific assistant in cereal investigations of the United States Department of Agriculture. In 1910 he accepted an associate professorship in irrigation and drainage at the University of Idaho. After a year there he resumed his work with the U. S. D. A., and until 1918 he was concerned in the government's irrigation investigations and reclamation projects.

In 1918 President Farrell came to Manhattan as Dean of the Division of Agriculture and director of the agricultural experiment station, a position he held until 1925, when he became President of the college.

President Farrell's broad knowledge of student problems as well as his ability as an educator have made him a popular and worthy President.

J. T. WILLARD

VICE-PRESIDENT

DOCTOR WILLARD has been Vice-President of the College since 1918, and was Dean of the Division of General Science from 1909 until 1930. He has served the college in various capacities from assistant instructor to his present position since 1883.

REGISTRAR

IN SEPTEMBER, 1913, after serving for three years as assistant to George O. Foster, Registrar of the University of Kansas, Miss Machir came to Manhattan to assume the duties of Registrar at Kansas State College

JESSIE McDOWELL MACHIR

DEAN OF AGRICULTURE

L. E. CALL

IN 1873, a "farmer's course," forerunner of what is now the division of agriculture, was established. About 1897, the "farmer's course" was changed to the agricultural course and as a result the graduates in agriculture are numbered from 1900.

Dean Call has been with the College since 1907 when he accepted a position as assistant in agronomy. He became Dean of the Division of Agriculture and Director of the Agricultural Experiment Station in 1925.

Assistant Dean Hugh Durham ably assists Dean Call in his work.

R. A. SEATON

DEAN OF ENGINEERING

ALTHOUGH the Division of Engineering under that name dates back only to 1917, engineering has been one of the fundamental branches of instruction of this college since it was established.

Mr. Seaton has been at Kansas State College almost continually since he took his Bachelor of Science degree in 1904. He assumed the duties of the Dean of the Division of Engineering and Director of the Engineering Experiment Station in 1920.

R. W. BABCOCK

DEAN OF GENERAL SCIENCE

THE Division of General Science was founded in 1909 during the administration of President H. J. Waters. Dr. J. T. Willard was the first dean, and continued in that capacity until July 1, 1930, when he was succeeded by Rodney W. Babcock, present head of the division. Prof. C. M. Correll, of the Department of History and Government, is Assistant Dean, and Miss Alice M. Melton, Assistant to the Dean. Mrs. W. J. Burtis is the lady whose smile first greets one on entering the office. She, too, assists with the Dean's work.

DEAN OF HOME ECONOMICS

"GENUINE home-making is an exceedingly difficult and supremely important undertaking. It is a business, a science, and an art. It is the greatest of all the professions."

Dean Margaret M. Justin and the teaching staff of the division find inspiration and responsibility in the professional instruction of the large number of young women, most of whom will be the home-makers of the future.

MARGARET M. JUSTIN

DEAN OF VETERINARY MEDICINE

R. R. DYKSTRA

RALPH R. DYKSTRA came to this country from Croningen, Netherlands, in 1881, when he was two years of age. He now holds one of the most important positions in his adopted profession . . . President of the American Veterinary Medical Association.

Doctor Dykstra became Dean of the Division of Veterinary Medicine in 1919 after having served as head of the department before its organization as a division.

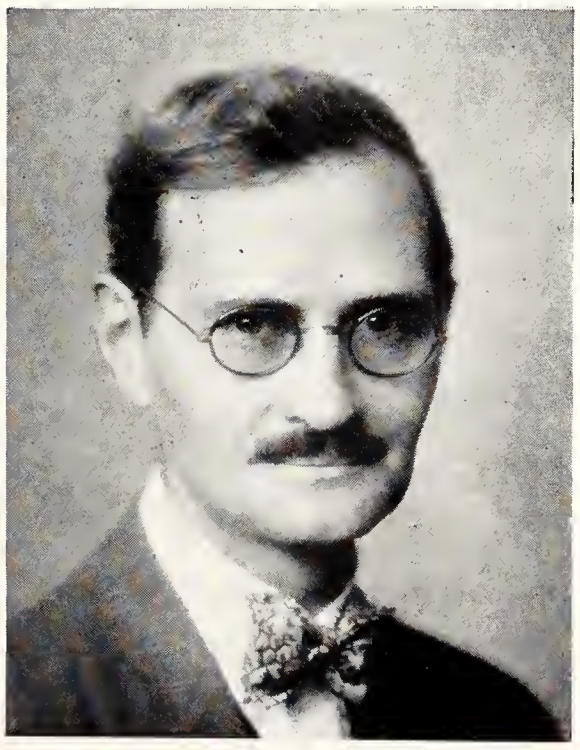

JAMES E. ACKERT

DEAN OF THE DIVISION OF GRADUATE STUDY

WHEN the Division of Graduate Study was organized in the spring of 1932, Doctor Ackert was the logical man for the deanship. He had served for years as director of graduate study and adviser to graduate students.

Since he came to Kansas State in 1913 as assistant professor of zoology and agricultural experiment station parasitologist, Doctor Ackert has brought distinction to the college by his research and his publications. In 1927, and again in 1930 during his sabbatical leave, he was invited to speak at the World's Poultry Conference, and on both occasions made notable addresses. In 1930 he was an official delegate of the American Society of Parasitologists to the Eleventh International Zoology Congress.

E. L. HOLTON

DEAN OF THE SUMMER SCHOOL

THE Summer School was organized in 1911. The chief administrative officer was the Director of the Summer School, a title which, in 1918, was changed to Dean of the Summer School. This change gave the Summer School the same rank as other divisions of the College, with a seat in the Council of Deans, and a separate budget. Beginning with the summer of 1927, formal commencement exercises have been held at the end of the summer session.

DEAN OF EXTENSION

FROM January 1, 1910, to June 30 of the same year, Mr. Umberger was Acting Director of Extension and on July 1 he became director of the work, a position which he now holds as Dean of the Extension Division. The Division of Extension carries on far-reaching work in institutes and extension schools, through county agents, home economics, home demonstration agents, boys' and girls' 4-H clubs, rural engineering, and home study courses.

H. J. UMBERGER

DEAN OF WOMEN

IN 1908 Mrs. Van Zile came to the Kansas State Agricultural College as a professor of domestic science. The following year she was made Dean of Home Economics when the college was re-organized into divisions. In connection with this office she was made Dean of Women in 1912 and in 1919 the duties of this office became great enough to require all her time, so that she gave the Home Economics Division into other hands and since has served the college as Dean of Women. She has also obtained a Bachelor of Science degree from this institution, in addition to her other work.

MARY PIERCE VAN ZILE

DR. A. A. HOLTZ

ADVISER TO MEN

DOCTOR HOLTZ has been Secretary of the Y. M. C. A. since 1919, when he left the army. In the spring of 1920 he was given the official title, "Adviser to Men and Secretary of the Y. M. C. A."

MAURICE L. DuMARS
President

STUDENT COUNCIL

THE council, executive group of the Student Governing Association, acts officially upon routine matters of student activity and upon questions of discipline in coordination with the Faculty Council on Student Affairs and the President of the college.

Upon payment of the five dollar activity fee at the beginning of each semester, every student becomes a member of the association and is entitled to a vote in that body.

Members of the council are elected each April for the following year. Nominations for councillors are made by getting twenty-five endorsees for each person desiring nomination. From these nominees a ballot is made and presented for the vote of S. G. A. members. The seven candidates receiving the highest number of votes are declared elected. These seven elect from their own number the officers of the council.

Maurice L. DuMars, Esther Row, Hal McCord, R. J. Alexander, Ruth Stiles, E. S. Sullivan, and Glenn Fox were the council members for 1932-1933.

Alexander

Fox

McCord

Row

Stiles

RADIO

RADIO Station K S A C was established December 1, 1924. Since that time this messenger of education has been constantly serving Kansas people.

L. L. Longsdorf, Extension Editor and Radio Program Director, came to Kansas State in 1927.

L. L. LONGSDORF

PUBLICITY

F. E. CHARLES and R. I. Thackrey handle college news, sports, and features for newspapers. Prof. H. W. Davis and Fred Seaton are known for their participation in announcing radio programs over Station K S A C.

R. I. THACKREY F. E. CHARLES

FRED SEATON

H. W. DAVIS

KENNEY L. FORD
Executive Secretary

ALUMNI ASSOCIATION

BOARD OF DIRECTORS

R. J. Barnett, '95, President, Manhattan
Edgar A. Allen, '87, Vice-President, Raymore, Mo.
W. E. Grimes, '13, Treasurer, Manhattan
H. Umberger, '05, Secretary, Manhattan
Mame (Alexander) Boyd, '02, Phillipsburg
C. E. Friend, '88, Lawrence
H. W. Avery, '91, Wakefield
R. A. Seaton, '04, Manhattan
C. E. Coburn, '91, Kansas City, Kansas

ADVISORY COUNCIL

Daisy (Hoffman) Johntz, '00, Abilene
Cliff J. Stratton, '11, Topeka
Charles Shaver, '15, Salina
Loren Lupfer, '17, Larned
Ed Hodgson, '03, Little River

KENNEY L. FORD entered Kansas State College in 1916 at the age of twenty. In the spring of his freshman year he volunteered for U. S. Army service in the World War. He saw sixteen months of active service in France. In 1921 Mr. Ford reentered school and graduated in 1924. After graduating he taught school at Norton, Kansas for four years. In 1928 he accepted the position of Alumni Secretary at Kansas State.

Mr. Ford is a member of Acacia, Alpha Zeta, and Phi Delta Kappa fraternities.

Stepping Out!

Daniels

Zebold

Meyers

Munson

Merkley

Kugler

SENIOR CLASS OFFICERS

L. R. Daniels - - - - - - - - - - - - - - - - - - *President*

Robert A. Zebold - - - - - - - - - - - - - - - - - - *Vice-President*

John Meyers - *Treasurer*

Gaylord Munson - - - - - - - - - - - - - - - - - - - *Secretary*

E. O. Merkley - - - - - - - - - - - - - - - - - - - *Marshal*

Harold Kugler - - - - - - - - - - - - - - - - - - - *Devotional Leader*

ABMEYER, ERWIN — GRANTVILLE
Horticulture
Alpha Zeta; Gamma Sigma Delta; Hort. Club (Sec'y-Treas., Pres.); Apple Judging Team (3); Ag. Student Staff (4).

ALCORN, L. M. — MANHATTAN
Veterinary Medicine

ALEXANDER, ROBERT — INDEPENDENCE, MO
Architectural Engineering
Sigma Alpha Epsilon; Sigma Tau; Steel Ring; Engineering Association; Gargoyle Club (Pres.); Friars; Student Council (Treas.); Engineers' Open House (Mgr.); Kansas State Engineer (Ass't Editor); Royal Purple Board.

ALLEN, GAYLE D. — SHELTON, NEB.
Veterinary Medicine
Jr. A. V. M. A.

AMOS, JULIANA — MANHATTAN
Music Education
Pi Beta Phi; Mu Phi Epsilon; Fr. Phi Kappa Phi Recognition; Prix; Orchesis; Y. W. C. A.; Fr. Commission; Chorus; Glee Club; W. A. A.; Purple Pepsters.

ANDERSON, HAROLD L. — MANHATTAN
Industrial Chemistry
Scabbard and Blade.

ANGERER, WILLIAM JOSEPH — MUSCATINE, IA.
Veterinary Medicine
Jr. A. V. M. A. (Vice-Pres., 3), Newman Club.

ANTRIM, ETHEL MARIE — SPIVEY
Home Economics
Clovia; Collegiate 4-H Club; Kappa Phi; Y. W. C. A.; Big Sister Captain; Home Economics Club (Treas.).

ASPELIN, MILDRED — DWIGHT
General Science
Beta Phi Alpha; Y. W. C. A.; Bethany College (1-2); Mathematics Club (1-2); Peperettas (1-2); Honor Basketball (3); Honor Baseball (3); Class Tennis Team (3); Class Basketball Team (3); Class Baseball (3).

ASTLE, LA FAUN — HUTCHINSON
Industrial Journalism
Theta Sigma Phi; Sigma Delta Chi Scholarship Recognition; Hutchinson Junior College (1); Y. W. C. A. (G. R. Training Course Chmn., 4); Wesley Foundation (Pub. Chmn., 4); Kappa Phi (Religious Efforts, 3); Candle Beam Reporter (4);

ATTWOOD, ARTHUR — MANHATTAN
Industrial Chemistry
Alpha Tau Omega.

AVERY, HERBERT W. — WAKEFIELD
Veterinary Medicine
Sigma Alpha Epsilon; Manhattan Theater (Business Mgr., 3).

BABBITT, WALTER W. — WILLIS
Agriculture
Hamilton (Treas., 4); Collegiate 4-H Club; Who's Whoot Staff; Dairy Club; Ag. Association; Freshman Commission; Y. M. C. A. Cabinet; Baseball (4).

BACON, LEWIS H. — SYLVAN GROVE
Agriculture
Delta Sigma Phi, Collegiate 4-H Club, Klod and Kernel Klub.

BEARD, MILDRED E. — McPHERSON
Music Education
Pi Beta Phi; Glee Club; Chorus; Women's Intramurals.

BELLINGER, P. ANNE — MANHATTAN
General Science
Newman Club; Chi Omega Sociology Award (4).

BENJAMIN, KENNETH U. — DEERFIELD
Electrical Engineering
Sigma Phi Epsilon (Pres., 4); Steel Ring (Pres.); Pi Epsilon Pi (Pres.); Friars (Vice-Pres.); Scabbard and Blade; St. Pat; Engineering Association (Treas.); A. I. E. E. (Treas.); Kansas State Engineer (3-4, Business Mgr., 4); Engineers' Open House Committee (3-4); Engineering Council (4); R. O. T. C. (First Lieut., 4); Freshman Wrestling.

BEST, ROY W. — WICHITA
Mechanical Engineering
Sigma Nu; Sigma Tau; A. S. M. E.; Kansas State Engineer Departmental Editor; Engineering Open House Committee.

BICKFORD, MAX W. — PHILLIPSBURG
General Science
Delta Tau Delta; Glee Club; Chorus; Y. M. C. A.

BIERMAN, MARGARET — KENSINGTON
Home Economics
Zeta Tau Alpha; Y. W. C. A.; Margaret Justin Home Economics Club; Kappa Beta; Enchiladas.

BLACKBURN, LOREN — MANHATTAN
Veterinary Medicine

BLAND, HAZLE — GARDEN CITY
Home Economics
Zeta Tau Alpha; Enchiladas.

BLANKENSHIP, MAXINE — DOWNS
Home Economics
Chi Omega; Home Economics Club; Aggie Pop (3-4); Frivol (1-2-3); Enchiladas.

BOGLE, E. VERLE — PITTSBURG
Civil Engineering
Tau Kappa Epsilon; A. S. C. E.

BOND, THOMAS L. — CUMBERLAND, IOWA
Veterinary Medicine
Alpha Gamma Rho; Jr. A. V. M. A.; T. S. L.; Pax.

BOWMAN, DONALD H. — MANHATTAN
Agriculture (Agronomy)
Aggie Knights (Pres.); Tri-K; Campus Chest Committee.

BOYD, F. W. — PHILLIPSBURG
Industrial Journalism
Phi Delta Theta; Baseball Letter; Basketball Captain-elect.

BOZARTH, F. M. — LENORA
Agricultural Engineering
Acacia.

BRADLEY, HELEN — SEDAN
Home Economics
Delta Delta Delta; Home Economics Club; Y. W. C. A.; Southwestern College (1-2); Women's Intramurals.

BRADLEY, VIRGIL E. — BELLE PLAINE
Civil Engineering
Theta Xi.

BRANDENBURG, FRANK ROBERT — RILEY
Agricultural Administration
Phi Kappa Tau; Ag. Economics Club; Ag Fair (Treas., 4).

BREWER, VEVA — WICHITA
Industrial Journalism
Theta Sigma Phi; Quill Club; Y. W. C. A.

BROOKSHIER, MARY — OSBORNE
Home Economics
Pi Beta Phi.

BROWN, L. EDWIN — FALL RIVER
Industrial Chemistry
Acacia.

BRUNKE, ALLEN V. — MANHATTAN
Veterinary Medicine

BUIKSTRA, B. H. — CAWKER CITY
General Science

BURGERT, KENNETH C. — ELDORADO
Electrical Engineering
Tau Kappa Epsilon.

CAMPBELL, MARCINE D. — HOLLIS
Physical Education
Beta Phi Alpha; Prix (3); W. A. A.; W. A. A. Council; Women's K Fraternity; Hockey Team (1-2); Honorary Hockey (1); Swimming Team (1);Volleyball (2-3-4); Basketball (4); Archery (3); Baseball (2-3).

CASPER, MARJORIE — CLIFTON
Home Economics

CAVIN, VICTOR C. — LACROSSE
Mechanical Engineering
Phi Sigma Kappa; Sigma Tau; A. S. M. E.; Engineers' Open House Committee.

CHALFANT, LOUISE H. — WICHITA
General Science
Mortar Board (Pres.); Kappa Beta (Treas., 3, Pres., 4, Pledge Capt., 1); Eurodelphian (Pres., 3, Vice-Pres., 2); Y. W. C. A. (2-3-4); Cabinet (3-4); Cosmopolitan Club (3-4, Pres., 4).

CHILSON, LESTER — OBERLIN
Agriculture (Agronomy)
Farm House; Klod and Kernel Klub; Y. M. C. A.; Grain Judging Team (4).

CHRISTENSEN, BLANCH L. — BUSHONG
Home Economics
Alpha Beta; Y. W. C. A.; Home Economics Club; Chairman of Student Forums (1932-33).

CHRISTY, DONALD — SCOTT CITY
Agricultural Engineering
Alpha Kappa Lambda.

CLARK, MARY LOU — BURR OAK
Physical Education
Alpha Delta Pi; Mortar Board; Pi Kappa Delta; Enchiladas.

CLUTTER, HERBERT W. — LARNED
Agriculture
Farm House Fraternity; Alpha Zeta (Scribe); Klod and Kernel Klub (Pres., 4); Y. M. C. A.; Gamma Sigma Delta; Grain Judging Team (4); Agricultural Student (Ass't Editor, 3); President Collegiate 4-H Club (4); Delegate to American Country Life Ass'n in Iowa (3); Who's Whoot Staff (2-3-4); Freshman Phi Kappa Phi Recognition; 4-H Radio Announcer.

COHORST, RAYMOND — MARYSVILLE
Agriculture (Dairy Production)
Dairy Club (Vice-Pres., 4).

COLLIER, GEORGE R. — COLWICH
Electrical Engineering
Phi Kappa Tau; Sigma Tau; Mortar and Ball; Alpha Beta Literary Society; Scarab; Tobasco.

COLWELL, WARD E. — ONAGA
Industrial Journalism
Lambda Chi Alpha; Sigma Delta Chi; Scarab; Kansas State Collegian Staff (Ass't Editor, 3, Editor, 4); Royal Purple Staff (Humor Editor, 3); Sr. Men's Panhellenic; College Band (1-2); University of Denver (1).

CONGER, WILMER I. — IONIA
Veterinary Medicine
Jr. A. V. M. A.

CONRAD, RALPH M. — MANHATTAN
Industrial Chemistry
Dynamis (Pres., 3); Phi Lambda Upsilon; Hamilton Literary Society; Wesley Foundation Council (3-4, Pres., 4); Y. M. C. A. Board (4); Wrestling (1-2-3); Freshman Numeral.

COPENHAFER, LLOYD MARION — MANHATTAN
Agriculture (Landscape Gardening)
Horticulture Club (Pres., 4); Poponoe Entomological Club.

CORRIGAN, JAMES D. — HOLYROOD
Commerce
Phi Kappa; Pax; Scarab; Scabbard and Blade; Newman Club.

CORY, SAM P. — HUTCHINSON
Civil Engineering
Theta Xi.

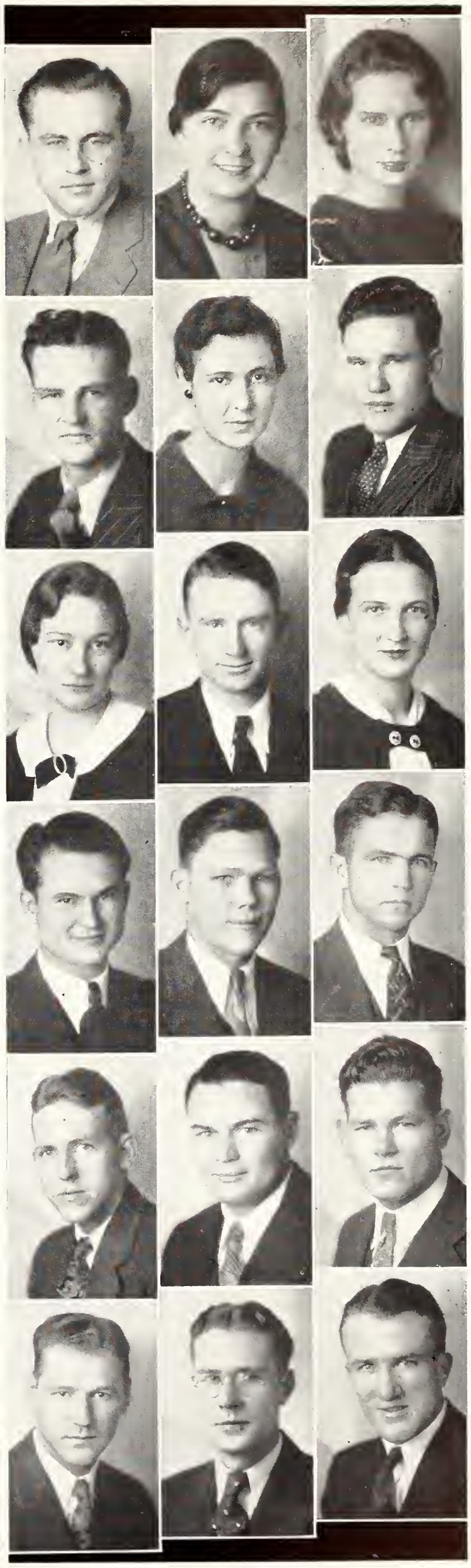

COTTRELL, G. F. — AUGUSTA
Veterinary Medicine
Jr. A. V. M. A.; Glee Club (1); Intramural Baseball (2-3-4).

COWDERY, GERTRUDE — LYONS
General Science
Pi Beta Phi; Phi Kappa Phi; Phi Alpha Mu; Y. W. C. A.; W. A. A.; Dynamis; Hockey (1-2); Extempore Speaking Contest (2).

CRAWFORD, MARY ELIZABETH — MADISON
Home Economics
Phi Kappa Phi; Omicron Nu (Vice-Pres.); Mortar Board; Margaret Justin Home Economics Club (Vice-Pres., 3; Pres., 4); Y. W. C. A.; Orchesis; Ionian Literary Society; Kappa Beta, Delegate to National Meeting of American Home Economics Association (3); Women's Rifle Team (3).

CRIBBETT, ROMAYNE — PARSONS
Industrial Chemistry

CRINER, EDWARD E. — WICHITA
Commerce
Alpha Tau Omega; Scabbard and Blade; Freshman Men's Panhellenic Council; Senior Men's Panhellenic Council (Pres., 4); Freshman Historian; Sophomore Historian.

CROCKER, MARIAN — MANHATTAN
Industrial Journalism
Chi Omega.

CROSSEN, GEORGE R. — TURNER
Mechanical Engineering
Alpha Rho Chi; Pi Epsilon Pi.

CUNNINGHAM, ISABEL — MANHATTAN
Industrial Journalism
Newman Club.

CURRY, RAY — SALINA
Veterinary Medicine

DAILY, HAROLD A. — WAVERLY
Agriculture
Block and Bridle Club; Y. M. C. A.

DALE, WILLIAM — GUYMAN, OKLA.
Mechanical Engineering
Sigma Phi Epsilon.

DANIELS, LAURENCE R. — ST. FRANCIS
Agriculture
Sigma Phi Epsilon; Block and Bridle (Treas.); Pax (Treas.); Scarab (Vice-Pres.); "K" Fraternity; Senior Class President; Manager Junior-Senior Prom; Junior Livestock Judging Team; Senior Livestock Judging Team; Meats Judging Team; Freshman Football and Track; Cross Country Letter (2); Track Letter (2).

DANIELS, RICHARD P. — TOPEKA
Electrical Engineering

DANIELSON, ROY — TOPEKA
Electrical Engineering

DAVIS, HELEN — TOPEKA
Home Economics and Art
Alpha Xi Delta; Enchiladas.

DAVIS, WILLIAM DeO. — MANHATTAN
Mechanical Engineering
Dynamis.

DECKER, PHARES — HOLTON
Agriculture
Farm House.

DENISON, HAROLD M. — TOPEKA
Electrical Engineering
Theta Xi; A. I. E. E.

DENTON, ORVILLE FREDERICK — DENTON

Agricultural Economics

Alpha Zeta; Gamma Sigma Delta; Webster Literary Society (Pres., 4); Inter-Society Council; American Bankers' Ass'n Foundation Scholarship Award (3); Agricultural Economics Club (Pres., 4); Agricultural Student Staff; Dairy Livestock Judging Team (4); Phi Kappa Phi.

DOBSON, EDITH — MANHATTAN

Industrial Journalism

Theta Sigma Phi (Sec'y, 4); Collegian Staff (Feature Editor, 2; Ass't Editor, 2; Ass't Business Mgr., 2; Editor, 3); Collegian Board (3-4); Royal Purple Feature Editor (2).

DORGAN, ESTHER — ALTA VISTA

General Science

Delta Zeta; Kappa Phi; Ionian Literary Society; Y. W. C. A., (Cabinet 2-3); Dramatic Chairman Wesley Foundation; Varsity Debate (3-4).

DOUBRAVA, JOSEPH A. — LORRAINE

Civil Engineering

Tau Kappa Epsilon.

DOWNIE, ROBERTA — GARDEN CITY

General Science

Chi Omega.

DuMARS, MAURICE — AGRA

Industrial Journalism

Sigma Phi Epsilon; Student Council (Pres.); Sigma Delta Chi (Pres. 2 years); Friars; Scarab; Collegian Board; Sophomore Class Historian; K. S. A. C. News Announcer 1 yr.; College Reporter Mercury-Chronicle (2 yrs.); Y. M. C. A. Cabinet; Collegian Sports Editor, 1 semester.

EBERHART, ETHEL — TOPEKA

Architecture

Beta Phi Alpha; Phi Kappa Phi; Mortar Board; Prix; Dynamis; Tau Epsilon Kappa (Sec'y-Treas., 4); Women's Engineering Ass'n; W. A. A.; Gargoyle Club; Enchiladas; Royal Purple Staff (2-3-4; Sec'y-Treas., 4); Chorus (3); Freshman Phi Kappa Phi Recognition; Sophomore Honors; Fr. Architectural Prize; Sigma Tau Medal.

EBERLE, R. E. — EMPORIA

Civil Engineering

A. S. C. E.

EBLING, EUGENIA — LINDSBORG

Industrial Journalism

Pi Beta Phi; Theta Sigma Phi; W. A. A.; Purple Pepsters; Jr. Class Vice-President; Aggie Pop (2); Aggie Pop Committee (3); Frivol (2); Ag Orpheum (2); College Sister Captain (3); Collegian Staff.

EKDAHL, KENNETH J. — MANHATTAN

Commerce

Y. M. C. A. (3-4).

EKDAHL, OSCAR S. — MANHATTAN

Architecture

Alpha Rho Chi; Sigma Tau; Gargoyle Club; Pi Epsilon Pi; T. S. L.; Kansas State Engineer Staff (2); Kansas State Engineer Board (4); Open House Committee (3-4).

ELDER, MARGARET VIRGINIA — HUTCHINSON

Home Economics

Alpha Delta Pi; Enchiladas; Glee Club (3); Choral Ensemble Passion Play (2); Purple Pepsters; W. A. A.; Y. W. C. A.; Home Economics Club; Freshman Women's Panhellenic; Class Baseball (2); Mixed Chorus (2).

ELLIS, GENE — COUNCIL GROVE

Civil Engineering

Pi Kappa Alpha; Scarab.

ELSER, LOUIS GARNER — FORT RILEY

Civil Engineering

Alpha Tau Omega.

ELSON, ANDREW C. — KANSAS CITY

Landscape Gardening

Alpha Gamma Rho; Alpha Zeta; Horticultural Club (Sec'y-Treas., 3); Freshman Men's Panhellenic.

ENGLER, ROY W. — TOPEKA

Chemical Engineering

Kappa Sigma; Chemical Club (3-4).

ERHART, ANDREW B. — LARNED

Agriculture (Agronomy)

Phi Kappa Phi; Alpha Zeta; Tri K; Gamma Sigma Delta; Ag. Student Staff (4); Grain Judging Team (4); Mgr. Students Crop Judging Contest (4); Freshman Phi Kappa Phi Recognition; Sophomore Honors.

EVERS, ROBERT A. — QUINCY, ILL.

General Science

Phi Delta Kappa; American Ass'n for the Advancement of Science; Kansas Academy of Science; Eugenics Research Ass'n; Student-Faculty Forum Committee.

EYCHNER, ROBERT C. — JEWELL
Civil Engineering
Acacia.

FAIRBANK, PAUL E. — TOPEKA
Physical Education
Beta Theta Pi; "K" Fraternity; Student Council; President Sophomore Class; President Freshman Class; Business Manager Aggie Orpheum ('33); Manager Parents' Day ('32); Football (2-3-4); Basketball (2-3-4); Baseball (3-4).

FINKE, ELMER F. — BUCKNER, MO.
Veterinary Medicine
Jr. A. V. M. A.; Phi Kappa Phi.

FIRTH, L. K. — COWGILL, MO.
Veterinary Medicine
Alpha Gamma Rho; Friars; Freshman Men's Panhellenic; Senior Men's Panhellenic; T. S. L.; Pax; Jr. A. V. M. A.; Advanced R. O. T. C.; Y. M. C. A.

FLORELL, JOHN S. — MANHATTAN
Architecture
Phi Kappa.

FOCKELE, FRANCES ANN — LEROY
Music Education
Chi Omega; Girls' Glee Club; College Chorus; Enchiladas; Aggie Pop; Aggie Orpheum.

FOCKELE, MAX — OTTAWA
Commerce
Pi Kappa Alpha.

FOX, GLENN S. — ROZEL
Agronomy
Farm House; Alpha Zeta (Chancellor); Gamma Sigma Delta; Wampus Cats; Klod and Kernel Klub; Poponoe Entomological Club; Y. M. C. A.; Junior Class Treasurer; Student Council (Vice-Pres.); Grain Judging Team (4); Men's Glee Club (2-3-4).

FRENCH, HOMER — PRETTY PRAIRIE
General Science
Delta Tau Delta.

FREY, BEULAH M. — ELMDALE
Home Economics
Clovia; Y. W. C. A.; Margaret Justin Home Economics Club; Kappa Phi (Sec'y, 4); Tenniquoit Team (4); Collegiate 4-H Club.

GANSTROM, HARRY W. — CONCORDIA
Architecture
Phi Kappa Tau; Gargoyle Club (Sec'y, 4); Freshman Commission; Phi Kappa Phi; Freshman Honors; Engineers' Open House (4); "Easy Come, Easy Go."

GARD, MARGARET — KANSAS CITY, MO.
General Science
Chi Omega.

GARRISON, LEONARD E. — MANCHESTER
General Science
Sigma Nu; Scabbard and Blade (Vice-Pres.); Friars; T. S. L.; Beauvais; Cadet Major R. O. T. C.

GASTON, ELIZABETH — MANHATTAN
Industrial Journalism
Alpha Omicron Pi (U. of Pa.); Theta Sigma Phi; Collegian Staff.

GERAGHTY, BERNARD K. — SELDEN
Electrical Engineering
Lambda Chi Alpha; A. I. E. E.; Hamilton Literary Society; Newman Club; College Orchestra; Panhellenic; Boxing.

GILSON, HARRIET C. — MANHATTAN
General Science
Kappa Kappa Gamma.

GRAHAM, LUELLA — TOPEKA
General Science
Chi Omega; Washburn College (1-2); Glee Club (3-4); Orchesis, (Sec'y, 4); Ag. Queen; Y. W. C. A.; Chorus (3); Aggie Pop (3-4).

GRASS, GERALDINE — LACROSSE
Commerce
Chi Omega; Y. W. C. A. Cabinet ('33); Freshman Women's Panhellenic; W. A. A.

GUMP, ROBERT H. — ABILENE
Veterinary Medicine
Phi Sigma Kappa; "K" Fraternity; Jr. A. V. M. A.; Freshman Wrestling; Freshman Football; Varsity Football (2-3); Varsity Baseball (2).

GURTLER, ALBERTA — TOPEKA
Dietetics and Institutional Economics
Delta Delta Delta; Y. W. C. A.; Margaret Justin Home Economics Club; W. A. A.

HADLEY, ARTHUR CARROLL — OKLAHOMA CITY, OKLA.
Architecture
Gargoyle Club; Freshman Class President; Summer School Pageant ('30); Intramural Letter (2-3-4).

HADSELL, DOROTHA — MANHATTAN
Industrial Journalism
Delta Delta Delta.

HAHN, LELA MAE — GLEN ELDER
Commerce
Delta Delta Delta; Ionian Literary Society; Chorus (4); Glee Club (4); Y. W. C. A.; W. A. A.; Sociology Award (3); "Aggie Pop" (4); "Aggie Orpheum" (4); Volley Ball; Tenniquoit.

HALL, LYMAN MONROE — DOWNERS GROVE, ILL.
Commerce
Pi Kappa Alpha; Alpha Kappa Psi; Pi Epsilon Pi; T. S. L.; Pax; Scarab; "Subway Express;" "Broadway;" "The Spider;" Freshman Football Numeral.

HALL, MABEL LILLIAN — KENSINGTON
General Science
Alpha Beta Literary Society (Sec'y, 2, Ass't Marshal, 3); Y. W. C. A.

HALL, T. E. — MANHATTAN
Agriculture
Phi Lambda Theta.

HAMMOND, BERNARD EUGENE — SALINA
Electrical Engineering
Mortar and Ball (Treas., 3); A. I. E. E. (Sec'y, 4); Captain R. O. T. C.

HAMON, JOHN — VALLEY FALLS
Agronomy
Alpha Kappa Lambda; Franklin Literary Society (Pres., 4); Collegiate 4-H Club; Klod and Kernel Klub; Phi Kappa Phi Recognition; College Band (1-2-3); Y. M. C. A.

HARGER, O. A. — MANHATTAN
Electrical Engineering
Sigma Tau; Phi Kappa Phi; Engineers' Open House Committee.

HARPER, RAYMOND T. — MANHATTAN
Poultry Husbandry
Poultry Judging Team (4); Ag. Student Staff.

HASLER, HARRY L. — OKLAHOMA CITY, OKLA.
Physical Education
Sigma Nu (Pres.); Scarab; Pax; "K" Fraternity; Beauvais; Intramural Manager; Junior Class President; Football (1-2-3); Basketball (1-2-3); Baseball (2).

HAUPT, JAMES W. — NEWTON
Mechanical Engineering
Sigma Tau; Band (3-4); Engineers' Open House Committee (4).

HAYMOND, MERLE PRESTON — BURDETT
Industrial Chemistry
Phi Lambda Upsilon; Men's Glee Club; Chorus; College Band (3).

HEBERT, ACHILLE CHARLES — LANGSTON, OKLA.
Electrical Engineering
Interracial Group; Cosmopolitan Club; Y. M. C. A. Cabinet.

HEDGE, IVALEE — MANHATTAN
Home Economics
Alpha Xi Delta; Omicron Nu (Pres.); Enchiladas (Pres.); Kappa Beta; Orchestra; Senior Women's Panhellenic; Y. W. C. A.; Margaret Justin Home Economics Club (Sec'y); W. A. A.; Intramurals.

HEFFELFINGER, BETTY — NEWTON
Industrial Journalism
Delta Delta Delta.

HEIMERICH, JOHN J. — CLAY CENTER
Architectural Engineering
Gargoyle Club.

HENNEY, MARIE — HUTCHINSON
Industrial Journalism
Kappa Delta; Theta Sigma Phi; Theta Pi; Y. W. C. A.; Glee Club; Chorus; Frivol (3); Collegian Staff (3); "Aggie Pop" (3); "Aggie Pop" Committee (4).

HERZIG, FRANCES LARSON — MANHATTAN
Home Economics
Beta Phi Alpha.

HINCHCLIFF, KEITH — KENSINGTON
Architecture
Sigma Tau; Aggie Knights; Alpha Beta Literary Society; Gargoyle Club; College Orchestra; Y. M. C. A.; World Forum Committee (3); Engineers' Open House Committee (4).

HINKLE, THOMAS C., Jr. — CARBONDALE
Entomology
Poponoe Entomological Club.

HOBSON, ESTHER — KINGMAN
Physical Education
W. A. A.; Purple Pepsters; Women's "K" Fraternity; Frog Club (Pres., 4); Hockey (1); Volleyball (1-3); Basketball (1-3); Swimming (1-2-3); Baseball (1-2-3); Track (1-2-3); Tenniquoit (3); Intramural Tennis Champion (4).

HOBSON, EUGENE — ATCHISON
Agricultural Engineering
Acacia.

HOENER, LAWRENCE C. — PRESTON
Mechanical Engineering

HOLLIDAY, CARL E. — KANSAS CITY
Commerce
Kappa Sigma; Freshman Panhellenic (Vice-Pres.); Kansas City, Kansas, Junior College (1); Football (1).

HOLM, HARVEY — DWIGHT
Agricultural Administration
Phi Lambda Theta; Sr. Men's Panhellenic.

HOLTON, MARY — MANHATTAN
Home Economics
Pi Beta Phi; Omicron Nu (Sec'y); Phi Kappa Phi; Margaret Justin Home Economics Club; Dynamis (Sec'y); Enchiladas.

HONSTEAD, G. L. — WATERVILLE
Commerce

HOOK, Z. WAYNE — MANHATTAN
General Science
Manhattan Theater.

HORCHEM, OTIS — RANSOM
Commerce
Phi Delta Theta.

HORNER, SEWARD E. — ABILENE
General Science

HOUSER, MARY — WOOSTER, OHIO
Industrial Journalism
Kappa Kappa Gamma; Royal Purple Board (3-4).

HOWARD, CLAIR L. — CLYDE
Civil Engineering
A. S. C. E. (Sec'y, 3); Mortar and Ball.

HUDSON, CLAUDE — GOTHENBURG, NEB.
Veterinary Medicine
Jr. A. V. M. A.

HUDSON, H. K. — MANHATTAN
Veterinary Medicine
Phi Kappa Phi; Gamma Sigma Delta.

HUGHES, RAYMOND H. — MANHATTAN
General Science
Hamilton Literary Society (Vice-Pres., 4); Intersociety Council (Pres., 4); Freshman Commission, Y. M. C. A. (2); Freshman Phi Kappa Phi Recognition; Sophomore Honors.

HUNTER, JAMES W. — MANHATTAN
Agronomy
Klod and Kernel Klub.

JACK, FRANCES M. — RUSSELL
Music Education
Delta Delta Delta; Mu Phi Epsilon (Pres., 4); Mortar Board; Prix; Sr. Women's Panhellenic (Pres., 3); W. A. A.; Purple Pepster; Chorus; Glee Club; Y. W. C. A.; Enchiladas; Rifle Team (2); Aggie Pop (2-3); Ag. Orpheum (2-3-4); Frivol (2-3); Mikado (4); Phi Kappa Phi.

JACK, ROBERTA — RUSSELL
Home Economics and Art
Delta Delta Delta; Omicron Nu; Mortar Board; Enchiladas; Home Economics Club; Chorus; Glee Club; Aggie Pop (2-3); Aggie Orpheum (3-4); Y. W. C. A.; W. A. A.; Purple Pepster.

JENICEK, PAUL W. — BUSHTON
Agricultural Engineering
Sigma Tau; Steel Ring; Kansas State Engineer Staff; Engineers' Open House Committee (4); A. S. A. E. (Vice-Pres., 3-4).

JENNINGS, REX M. — HOYT
Commerce
Delta Tau Delta.

JOHNSON, IRVING M. — SMOLAN
Electrical Engineering
Phi Lambda Theta; Athenian Literary Society; A. I. E. E.; L. S. A. A.

JOHNSTON, DONALD R. — MANHATTAN
Commerce
Tau Kappa Epsilon; Scabbard and Blade; Manhattan Theater (5 Major Productions); Advanced R. O. T. C.; Cadet Captain (4); Rifle Team (Captain, 4).

JONES, FLORENCE — ELDORADO
Home Economics and Art
Chi Omega.

JURDEN, RICHARD H. — KANSAS CITY, MO.
Veterinary Medicine
Jr. A. V. M. A.; Y. M. C. A.; R. O. T. C. Captain; Wise Club.

KASTNER, MANUEL C. — MANHATTAN
Veterinary Medicine
Theta Xi; Pi Epsilon Pi; Jr. A. V. M. A.; College Band; Y. M. C. A.; R. O. T. C.

KECK, CLETA — MANHATTAN
General Science
Kappa Phi; Y. W. C. A.; Margaret Justin Home Economics Club; Girl Reserve Leadership Certificate; Kansas Club; Colorado University; Arkansas City Junior College; Southwestern College, A. B. Degree; Graduate Work at Colorado University, Boulder.

KECK, MARTIN F. — KANSAS CITY, MO.
Floriculture
Delta Sigma Phi; Horticulture Club; Manhattan Theater Plays.

KEEGAN, ELIZABETH — GREAT BEND
General Science
Eurodelphian Literary Society (Vice-Pres.); Quill Club; Y. W. C. A.

KELLER, SYLVESTER H. — NEWTON
Agricultural Engineering
Alpha Kappa Lambda; Steel Ring; A. S. A. E. (Treas., 3, Sec'y, 4); Engineers' Open House Committee (3-4); Varsity Wrestling Squad (3-4).

KELLEY, MARGARET — WINFIELD
Home Economics
Kappa Kappa Gamma.

KENNEDY, FLOYDE N. — ANTHONY
Architectural Engineering
Alpha Rho Chi.

KESLER, JOEL P. — OVERBROOK

Electrical Engineering

Delta Tau Delta; Sigma Tau (Treas., 4); Y. M. C. A. Cabinet (2-3-4, Vice-Pres., 3); Kansas State Engineer Staff (3-4); A. I. E. E. (Sec'y-Treas., 3, Marshal, 4); Men's Glee Club (2-3-4, Vice-Pres., 3, Pres., 4); "The Ivory Door," (2); Engineers' Open House Committee (4).

KIM, YUN SUH — SHANGHAI, CHINA

Horticulture

Hort. Club; Y. M. C. A.; Cosmopolitan Club; Apple Judging Team.

KISTLER, RUTH VERA — KINGMAN

Home Economics

Browning Literary Society (Sec'y, 2, Treas., 3); Margaret Justin Home Economics Club; Hospitality Week Committee (3-4); Collegiate 4-H Club; Y. W. C. A. (2).

KNERR, MARGARET MARIE — MANHATTAN

Horticulture

Kappa Phi; Browning Literary Society; Hort. Club; Cosmopolitan Club; Wesley Foundation.

KNOX, ZORA L. — EMPORIA

Institutional Economics

Delta Zeta; Enchiladas; Y. W. C. A. Cabinet; Kappa Phi; Margaret Justin Home Economics Club.

KRAUSE, ADA LEAH — MARYSVILLE

General Science

Y. W. C. A.; Intramural Swimming (2).

KRAUSE, EDITH EMMA — MARYSVILLE

General Science

Y. W. C. A.; Intramural Swimming (2).

KRAUSE, LILLY ANNA — MARYSVILLE

General Science

Y. W. C. A.; Intramural Swimming (2).

KUGLER, HAROLD L. — ABILENE

Agricultural Administration

Farm House; Alpha Zeta; Ag. Economics Club (Vice-Pres., 4); Y. M. C. A. Cabinet; Presbyterian C. E. (Pres., 4); Collegiate 4-H Club; Men's Glee Club (3-4); Pax; Scatab; Soph. Class Treasurer; Sr. Class Devotional Leader; Men's Meat Judging Team; Ag. Barnwarmer Committee (3); Ag. Orpheum (3).

LANCASTER, KENNETH G. — JUNCTION CITY

Mechanical Engineering

LANDRUM, FLORENCE — EFFINGHAM

General Science

Franklin Literary Society; Kappa Beta.

LANTZ, BENJAMIN — SALINA

Landscape Architecture

Sigma Nu; College Band; Gargoyle Club.

LARGE, THELMA — PROTECTION

General Science

Alpha Delta Pi; W. A. A.; Y. W. C. A.; Enchiladas; Rifle Team; Class Teams (2-3-4).

LARGENT, ERNEST — OAK HILL

Commerce

Phi Lambda Theta; Debate (4).

LAYMAN, LOUISE — ARLINGTON

Industrial Journalism

LEACH, BEULAH MAE — BIRD CITY

Dietetics and Institutional Home Economics

Prix; Eurodelphian Literary Society; Kappa Phi (Cabinet, 2); Margaret Justin Home Economics Club (Pres., 3); Delegate to National Home Economics Association in Detroit (2); Y. W. C. A. Cabinet (2-3-4, Vice-Pres., 4); Wesley Foundation Cabinet (2).

LEMON, MARJORIE IRIS — WAKEFIELD

Music Education

Pi Beta Phi; Glee Club; Chorus; Enchiladas.

LEONARD, CAROLYN ALICE — COOLIDGE

Dietetics and Institutional Economics

Ionian Literary Society (Corres. Sec'y, 4, Chairman of Board, 4); Home Economics Club; Wesley Foundation Orchestra; Y. W. C. A.; Kappa Phi.

LETTS, A. EDGAR — ElDorado
Electrical Engineering
A. I. E. E.; Y. M. C. A.

LINDLEY, WILLIAM H. — Vicksburg, Miss.
Veterinary Medicine
Phi Sigma Kappa; Y. M. C. A. (1-2); Phi Kappa Phi; Gamma Sigma Delta; Jr. A. V. M. A. (Pres.).

LINGE, DOROTHY — Topeka
Home Economics
Kappa Kappa Gamma; W. A. A.; Purple Pepster; Y. W. C. A.; Pres. Soph. Commission; Enchiladas; Home Economics Club.

LONG, JOHN ROYER — Abilene
Chemical Engineering
Phi Lambda Upsilon; Sigma Tau; Sigma Xi; Phi Kappa Phi; Engineers' Open House Committee (4).

LORIMER, ADA G. — Olathe
Institutional Economics
Y. W. C. A.; Collegiate 4-H Club; Theta Pi.

LOVE, HAROLD — Wilsey
Animal Husbandry
Phi Lambda Theta; Block and Bridle; Alpha Phi Omega; Hamilton Literary Society; College Band (1-2); Men's Glee Club (2).

LOVELL, VERLA — Topeka
Home Economics

LOVELESS, ELBERT — Denton, Texas
Agricultural Administration
Alpha Gamma Rho.

LOWE, ALVIN E. — Argonia
Agronomy
Farm House; Y. M. C. A.; Athenian Literary Society; Klod and Kernel Klub.

LUKENS, ROBERT W. — Beloit
Animal Husbandry
Block and Bridle Club (2-3-4); Y. M. C. A. (2).

LYNCH, MARGARET ANNA — Hutchinson
Home Economics
Zeta Tau Alpha; Eurodelphian Literary Society (1-2); Home Economics Club; Y. W. C. A.

LYTTLE, WARREN P. — Council Grove
Electrical Engineering
Alpha Kappa Lambda; Athenian Literary Society.

McADAM, VERNA — Parsons
General Science
Pi Beta Phi.

McCORD, HAL H., Jr. — Manhattan
Architectural Engineering
Kappa Sigma; Sigma Tau; Steel Ring; Phi Mu Alpha; Scabbard and Blade; Alpha Phi Omega; Gargoyle Club (Treas., 2-3-4); Student Council; Activity Fund Budget Committee; Lieut.-Col. R. O. T. C. (4); Rifle Team (2-3-4); Y. M. C. A. Board (3); College Band (1-2-3-4); Orchestra (1-2-3); Engineers' Open House Committee (2-3-4); Engineering Council (4); Kansas State Engineer (3); Varsity Swimming (2); Intramural Letter (2-3).

McCURDY, FRANK C., Jr. — Leavenworth
General Science
Phi Delta Kappa; Webster Literary Society; Lone Star Athletic Club; Track.

McDOUGAL, IVAN E. — Atwood
Electrical Engineering
Sigma Alpha Epsilon; Sigma Tau; Steel Ring; T. S. L.; Pax; Scarab (Pres.); A. I. E. E. (Pres., 3); Engineers' Open House Committee (3-4); Kansas State Engineer Staff; Sr. Men's Panhellenic; Y. M. C. A. (1-2-3-4).

McGINNIS, C. L. — Valley Falls
Veterinary Medicine

McLEAN, ROBERT T. — El Cajon, Cal.
Veterinary Medicine
Alpha Gamma Rho; Jr. A. V. M. A. (Marshal, 2, Treas., 3); Y. M. C. A.; Advanced R. O. T. C.

McMAHON, THURMUL F. — BEATTIE
Civil Engineering
Phi Kappa; Pax; Scarab; Newman Club; A. S. C. E.; St. Benedict's College (1-2).

McNAY, E. J. — CLAY CENTER
Agriculture
Tau Kappa Epsilon.

MALTBY, DOROTHY L. — CANTON
Physical Education
Pi Beta Phi; Enchiladas; Phi Kappa Phi.

MARK, MERLE — ABILENE
Institutional Home Economics
Alpha Xi Delta; Theta Pi; Sophomore Vice-President; Fr. Women's Panhellenic (Sec'y-Treas.); Freshman and Sophomore Commission; Y. W. C. A., Cabinet (4); Home Economics Club (Council, 3, Treas., 4); Enchiladas (Sec'y-Treas., 3, Pres., 4).

MARTIN, VERA — HASTINGS, NEB.
Home Economics
Kappa Kappa Gamma.

MASDEN, MILDRED — LENORA
Music Education
Beta Phi Alpha; Enchiladas; Chorus; Glee Club; "Sorcerer" (1); "Mikado" (4); 4-H Music Appreciation (Radio).

MATHER, HARRIET CAROLYN — BURDETT
General Science
Browning Literary Society (Pres., 3, Treas., 2); Intersociety Debate (2); Y. W. C. A.

MATTER, MURRAY E. — JEWELL
Agricultural Engineering
A.S.A.E.; Lieut.-Col. R. O. T. C.; Treas., A. S. A. E. (4); Military Ball (4).

MELLIES, NORMAN JOHN — ELLINWOOD
Electrical Engineering

MERKLEY, E. O. — SAC CITY, IOWA
Veterinary Medicine
Acacia; Jr. A. V. M. A.; Scabbard and Blade; Scarab.

MEYERS, JOHN W. — MERRIAM
Commerce
Phi Sigma Kappa; Pax; Scarab; Senior Class Treasurer; Ag. Orpheum (2-3); Inter-Fraternity Sing (1-2-3); Intramural Letter (3); Football Squad (3-4).

MILLER, JOHN I. — PRESCOTT
Animal Husbandry
Phi Kappa Phi; Alpha Zeta; Gamma Sigma Delta; Ag. Association (Pres., 4); Block and Bridle Club (Pres., 4); Freshman Phi Kappa Phi Recognition; Sophomore Honors; Poultry Judging Team (3); Livestock Judging Team (3-4); Meats Judging Team (4); Danforth Award (3); Ag. Student Staff (4); Alpha Zeta Freshman Award; Mgr. Livestock Judging Contest (3); Mgr. Fitting and Showing Contest (4).

MILLER, JOYCE WALKER — SYCAMORE
Agricultural Administration
Webster Literary Society (Pres., 4); Aggie Knights; Intersociety Debate (3); Wrestling Team (3-4); "K" Fraternity.

MILLER, MILDRED — MANHATTAN
Music Education
Y. W. C. A.; Mu Phi Epsilon; Glee Club.

MOREHOUSE, NEAL F. — MANHATTAN
Zoology
Franklin Literary Society (Pres., 4); Kansas State Aeronautical Ass'n (1); Dynamis; Student Faculty Forum (Project Committee Chairman); Phi Delta Kappa.

MOORE, GILBERT CARLYLE — LOUISBURG
Poultry Husbandry
Webster Literary Society; Cosmopolitan Club; Alternate on Poultry Judging; Team (2); College Y. M. C. A.; Poultry Judging Team (3).

MORRISON, EARL F. — COLBY
Physical Education

MUDGE, STUART REDINGTON — SALINA
Electrical Engineering
Sigma Tau (Pres., 4); Phi Kappa Phi; Kansas State Engineering Association (Pres., 4); A. I. E. E. (Pres., 4); Friars; Engineers' Open House Committee; Engineers' Executive Council.

MUNDELL, ESTHER — NICKERSON
Home Economics

MUNSON, GAYLORD R. — JUNCTION CITY
Animal Husbandry
Alpha Gamma Rho; Y. M. C. A.; Block and Bridle; Debate (2); Track (1-2); Manhattan Theater; T. S. L.; Pax; Kansas Ag. Student (Bus. Mgr., 2); Who's Whoot (Bus. Mgr.); Collegiate 4-H Club (Vice-Pres., 2, Pres., 3); President Master 4-H Club of Kansas (3); Junior Livestock Judging Team; Senior Class Marshal; Ag. Ass'n, Sr. Livestock Judging Team (4); Senior Meats Judging Team (4); Delegate to Am. Rural Life Ass'n, Madison, Wis. (2); Representative to Student Section Rural Life Ass'n (3); Scarab; Editor Kansas Ag. Student (4); Ag. Fair (3).

NEELLY, SHELBY M. — HOPEWELL
Physical Education
Farm House; "K" Fraternity; Football (3 yrs.); Intramural Wrestling Champion (3 yrs.).

NELSON, NORRIS WILLIAM — MCPHERSON
Agronomy
Tau Kappa Epsilon; Collegiate 4-H Club; Collegiate 4-H Club Quartette; Klod and Kernel Klub; Men's Glee Club; Chorus.

NEWMAN, E. M. — LACROSSE
Civil Engineering
Phi Sigma Kappa; Sigma Tau; A. S. C. E.; Pax; Open House Committee (2).

NIEBERDING, JOSEPH F. — MARYSVILLE
Veterinary Medicine

NIXON, ERMINE — MANHATTAN
Food Economics and Nutrition
Browning Literary Society; Kappa Phi; Intersociety Council; Y. W. C. A.; Margaret Justin Home Economics Club.

NOELL, ORVILLE A. — HARTFORD
Electrical Engineering

NUFFER, ORVILLE — LEONARDVILLE
Commerce
Phi Delta Theta.

OSSMANN, CARL G. — CONCORDIA
Architectural Engineering
Alpha Rho Chi; Phi Mu Alpha; Scarab; Pax (Treas.); Y. M. C. A.; Fr. Men's Panhellenic (Vice-Pres.); T. S. L. (Treas.); Sr. Men's Panhellenic (Sec'y-Treas., 4); Cosmopolitan Club (Sec'y, 2); Sophomore Class Treasurer; "The Green Goddess" (3); College Band (1-2-3-4); Drum Major of Band (1-2-3-4); Drum Major R. O. T. C. Band (2-3-4); Vox Pop Committee; Gargoyle Club; Engineers' Open House Committee; Mgr. St. Pat's Prom (2-3-4).

PAGE, C. GROSS — NORTON
Agricultural Administration
Farm House; Y. M. C. A.; Ag. Economics Club; Collegiate 4-H Club; Jr. Livestock Judging Team (3); Poultry Judging Team (3); Dairy Livestock Judging Team (4); Senior Livestock Judging Team.

PAGE, W. NEWELL — DETROIT
Agricultural Administration
Farm House; Ag. Economics Club (Corres. Sec'y); Y. M. C. A.; Collegiate 4-H Club; Ag. Association; T. S. L.; Little American Royal; Freshman Football; Freshman Basketball.

PAIGE, ARLIE E. — MINNEAPOLIS
Electrical Engineering
Freshman Commission; Intersociety Plays; Franklin Literary Society; Y. M. C. A. Cabinet (3); A. I. E. E.

PAULSON, DORIS — ELDORADO
Physical Education
Alpha Delta Pi; W. A. A.; W. A. A. Council; Enchiladas.

PEARCE, MARION W. — MILTONVALE
Agricultural Administration
Phi Kappa Tau; Ag. Economics Club (3-4, Sec'y-Treas., 4); "K" Fraternity; Collegiate 4-H Club; Y. M. C. A.; Ag. Student Staff (4); Ag. Barnwarmer (Treas.); Varsity Track (2-3-4); Varsity 2-Mile Team (2-3-4, Captain, 4).

PECK, EUGENE W. — FALLS CITY, NEB.
Veterinary Medicine
Jr. A. V. M. A.; College Band (1).

PELTIER, EUGENE J. — CONCORDIA
Civil Engineering
Steel Ring; Sigma Tau; Phi Kappa Phi; Engineers' Open House Committee (3-4); A. S. C. E. (Pres., 4); Kansas State Engineer Managing Board (4); Editor of "Intake and Exhaust" (4); Civil Engineer St. Pat. Nominee (4).

PETERSON, VIRGINIA — MANHATTAN
General Science
Alpha Delta Pi; Phi Kappa Phi; Phi Alpha Mu; Dynamis (Pres., 4); Purple Pepsters; W. A. A.; Y. W. C. A. (Cabinet, 2); Sophomore Commission (Pres.); Aggie Orpheum (3); Senior Women's Panhellenic (3); Class Hockey Team (1); Class Volleyball (2).

PHILLIPS, MARION E. — WICHITA

Civil Engineering

Sigma Phi Epsilon; Sigma Tau; Civil Engineering Open House Committee (Chairman, 4); George Washington University, Washington, D. C.; University of Wichita, Wichita, Kansas.

PICKETT, CHARLES DEETS — KANSAS CITY, MO.

Veterinary Medicine

Jr. A. V. M. A.

PISHNEY, MILA — CLEBURNE

Home Economics

Beta Phi Alpha; Y. W. C. A.; Theta Pi (Pres., 3); W. A. A.; Collegiate 4-H Club; Home Economics Club; Enchiladas; Chorus; Glee Club; Basketball (1-4); Track (3); Volleyball (4); Tenniquoit (4); Hockey (2).

POCOCK, DALE FRANKLIN — LE ROY, KANSAS

Commerce

Phi Kappa Tau; Alpha Kappa Psi (Vice-Pres., 2, Pres., 3); Scabbard and Blade (Treas.); Friars; Scarab; Pax; Freshman Phi Kappa Phi Recognition; Senior Invitations Committee; Major R. O. T. C.; Senior Men's Panhellenic (President, 4); Military Ball Committee; Campus Chest Committee; Fraternity Tax Committee.

POOLE, ELIZABETH — KANSAS CITY, MO.

General Science

Alpha Xi Delta; Ionian Literary Society; Dynamis; Y. W. C. A.; W. A. A.

PORTER, HARREL E. — PARSONS

Home Economics

Kappa Kappa Gamma.

PRATT, RALPH — HERINGTON

Commerce

PRCHAL, CHARLES JOSEPH — OMAHA, NEB.

Veterinary Medicine

Acacia; Jr. A. V. M. A.

PYLE, MARJORIE — MANHATTAN

General Science

Phi Kappa Phi; Mortar Board; Dynamis; Quill Club (Sec'y, 2, Pres., 3); Phi Alpha Mu (Sec'y-Treas., 4); Freshman Phi Kappa Phi Recognition; Sophomore Honors; Theta Pi; Y. W. C. A.; Freshman Commission (Sec'y-Treas., 1); College Orchestra (1-2-3-4); W. A. A.; Orchesis (1-2).

RAILSBACK, GUILFORD R. — LANGDON

Industrial Journalism

Lambda Chi Alpha; Hutchinson Junior College (1); "The Ivory Door" (2); "Easy Come, Easy Go" (4); Y. M. C. A.; Royal Purple Staff (3); Collegian features (3).

RAVEN, JOHN MILTON — MORROWVILLE

Agricultural Administration

Phi Lambda Theta; Sr. Men's Panhellenic; Y. M. C. A.

REED, EUNICE — KANOPOLIS

Architecture

Tau Epsilon Kappa (Pres., 4); Theta Pi; Gargoyle Club; Y. W. C. A. Publicity.

REED, ARTHUR LAWRENCE — MANHATTAN

Agricultural Economics

Delta Tau Delta; Tri K Club; Ag. Economics Club.

REID, ADELAINE — IOLA

Home Economics

Chi Omega.

REID, KATHERINE — MANHATTAN

General Science

Kappa Kappa Gamma.

REINECCIUS, JAKE LOUIS — CRESTON, NEB.

Veterinary Medicine

Jr. A. V. M. A. (Marshal, 3); Advanced R. O. T. C.; Y. M. C. A.

REINHARDT, WILMA — BISON

Home Economics

Alpha Xi Delta; Omicron Nu; Enchiladas; Glee Club; Chorus; Y. W. C. A.; Home Economics Club; Fr. Women's Panhellenic; W. A. A.; Intramurals; Phi Kappa Phi.

RHODES, HARLAN C. — MANHATTAN

Commerce

Delta Tau Delta; Band (1-2-3); Glee Club (2-3); Ag. Orpheum (Ass't Mgr., 3, Mgr., 4); "Green Goddess;" "19th Hole;" "Your Uncle Dudley;" "Chip, the Miner's Daughter;" "Dulcy;" "Salt Water;" "Shannon's of Broadway."

ROBERTS, JOHN BISSELL — MANHATTAN
Agricultural Administration
Ag. Economics Club; Hamilton Literary Society; Gamma Sigma Delta.

ROBERTS, JUNE — MANHATTAN
Agricultural Engineering
A. S. A. E. (Vice-Pres., 3, Pres., 4); "K" Fraternity; Engineer's Open House Committee; Wrestling (1-2-3, Captain, 4).

ROBERTS, W. R. — MANHATTAN
Electrical Engineering
Hamilton Literary Society; Mortar and Ball; Sigma Tau; Dynamis; Engineers' Open House (4); Captain R. O. T. C. (4).

ROCKWOOD, PHILLIP D. — PARKER
Commerce
Alpha Rho Chi.

RODDA, MARTHA — ARMA
Dietetics
Omicron Nu; Phi Kappa Phi; Home Economics Club (Vice-Pres., 4); W. A. A.; Women's "K" Fraternity.

ROEPKE, RAYMOND R. — MANHATTAN
Industrial Chemistry
Theta Xi; Phi Lambda Upsilon; Phi Kappa Phi; Dynamis; Chem. Club; Y. M. C. A.; Freshman Phi Kappa Recognition; Sophomore Honors.

RONIGER, ELIZABETH — HYMER
Home Economics
Kappa Beta; Home Economics Club; Orchestra (2); Y. W. C. A.

ROSS, MERLE MARGUERITE — DOVER
General Science
Chi Omega; Phi Alpha Mu; Senior Women's Panhellenic; Campus Chest Committee; Purple Pepsters; Bit and Bridle Club; W. A. A.

ROW, ESTHER — LARNED
General Science
Alpha Delta Pi; Student Council (Sec'y, 4); Y. W. C. A.; Dynamis.

ROWLAND, HAROLD T. — CLAY CENTER
General Science
Franklin Literary Society; Intersociety Council.

RUCKER, A. W. — AMERICUS
Electrical Engineering
Sigma Tau; Engineers' Open House Committee; A. I. E. E.

RUNDLE, AILEEN — CLAY CENTER
Home Economics
Beta Phi Alpha; Enchiladas; W. A. A.; Y. W. C. A., Cabinet (4); Theta Pi (Vice-Pres., 4); Franklin Literary Society; Intersociety Council (3-4, Pres., 4); Glee Club (3); Intersociety Debate (2), Oratory (3); Home Economics Club (2-3-4); Home Economics Club Council (3-4); Intramurals (3-4).

RUSH, LOYAL L. — ERIE
Veterinary Medicine
unior A. V. M. A.

SCHEEL, JEAN WILLARD — EMPORIA
Industrial Journalism
Farm House; Sigma Delta Chi; Blue Pencil Club (K. S. T. C.); Sunflower Staff (K. S. T. C., 2); Gilson Players; Manhattan Theater, "Boom Boom;" Glee Club; Chorus.

SCHEU, LOUISE — MANHATTAN
Physical Education
Kappa Delta; Enchiladas.

SCHLEMMER, LORENA — KANSAS CITY, MO.
Home Economics
Alpha Delta Pi; Enchiladas; Theta Pi; Aggie Orpheum (3); Y. W. C. A.; Home Economics Club; Home Economics Club Council; W. A. A.; Tenniquoit (4); Archery (3); Kansas City, Mo. Junior College (1-2).

SCHNACKE, MARY ALICE — LACROSSE
Industrial Journalism
Theta Sigma Phi (Pres., 4); Prix; Mortar Board; Ionian Literary Society; Intersociety Council; Collegian Board; Y. W. C. A. (Pres., 4); Manager of Aggie Pop (3).

SCHOLZ, GRACE LEONA — FRANKFORT
Dietetics
Y. W. C. A.; Theta Pi; Home Economics Club; Women's Meats udging Team (4).

SCHRUBEN, LUKE M. — HOXIE
Agricultural Economics
Alpha Gamma Rho; Gamma Sigma Delta; Phi Kappa Phi; Y. M. C. A. (1-2-3); College Band (1-2-3); Editor of Farm Notes of Ag. Student (4); Ag. Association; Ag. Economics Club (Treasurer, 4); Intramural Wrestling Champion, 172 Pound Class (3).

SCOTT, ARTHUR M. — PITTSBURG
Architectural Engineering
Pi Kappa Alpha.

SCOTT, J. FOSTER — MANHATTAN
Industrial Journalism
Lambda Chi Alpha; Sigma Delta Chi; Quill Club; Royal Purple Staff (1); Collegian Staff (1-2, Ass't Editor, 2); Collegian Board (2).

SCOTT, HAROLD J. — ALTOONA
Commerce

SELLS, WILLIAM A. — EFFINGHAM
Electrical Engineering
Phi Lambda Theta.

SEYB, FLOYD A. — PRETTY PRAIRIE
Agricultural Administration
Sigma Alpha Epsilon.

SEYB, LAURENCE C. — PRETTY PRAIRIE
General Science
Delta Tau Delta.

SHANER, RALPH FRANKLIN — TOPEKA
Veterinary Medicine
Acacia; Pax; Jr. A. V. M. A.; Boxing.

SHARA, LE NORA MARIE — NARKA
Commerce
W. A. A.; Y. W. C. A.; Basketball (3-4); Volleyball (3-4); Baseball (2-3); Tenniquoit (4); Intramural Dancing (4).

SHARA, LEONA E. — NARKA
Home Economics
Y. W. C. A.; Home Economics Club.

SHARP, JAMES L. — NEWTON
Commerce

SHELLHAAS, GENEVIEVE — JUNCTION CITY
General Science
Alpha Xi Delta.

SHONYO, ELWYN S. — BUSHTON
Industrial Chemistry
Sigma Phi Epsilon; Phi Mu Alpha; Phi Lambda Upsilon (Pres.); Go-to-College Team (2-3).

SLECHTA, JOSEPH CHARLES — EAST ST. LOUIS, ILL.
General Science
Phi Mu Alpha (Treas., 4); Phi Delta Kappa; Phi Kappa Phi; Orchestra (1-2-3-4); Band (1-3-4); Wesley Foundation League (Sec'y, 4); Freshman Phi Kappa Phi Recognition; Sophomore Honors.

SMERCHEK, HELEN E. — GARNETT
Home Economics
Beta Phi Alpha; Ionian Literary Society; Enchiladas; Kappa Beta; Y. W. C. A., Big Sister Captain (4); Volleyball (4); Tenniquoit (4); Baseball (4).

SMILEY, ESTHER — MANHATTAN
Home Economics and Art
Alpha Xi Delta.

SMITH, HUBERT L. — MARSHALL
Veterinary Medicine
Jr. A. V. M. A.; Y. M. C. A.

SMITH, PANSY — MORAN
Institutional Economics
Margaret Justin Home Economics Club; Y. W. C. A.

SMITH, PAULINE MINICK — TALMAGE
Home Economics
Margaret Justin Home Economics Club; Franklin Literary Society; Kappa Phi; Y. W. C. A.

SMITH, RUSSELL B. — MANHATTAN
Mechanical Engineering
Delta Tau Delta; "K" Fraternity; Friars (Pres.); Sigma Tau (Vice-Pres.); A. S. M. E. (Sec'y, 4); Freshman Class Vice-President; President Freshman Commission; Y. M. C. A.; Chairman, Go-to-College Team (2); Engineers' Open House (2-3-4); Senior Men's Panhellenic (3-4); Football (1); Basketball (1); Track (1-2-3); Intramural "K" (1-2).

SMITH, VELMA — MOUNDRIDGE
General Science

SMITH, VIRGINIA — MOUNDRIDGE
General Science

SMITH, WALTER BRUCE — HOISINGTON
Mechanical Engineering
Acacia; Pi Epsilon Pi; Freshman Panhellenic; Senior Panhellenic.

SNODGRASS, WILLIAM B. — ANCHORAGE, ALASKA
Veterinary Medicine
Jr. A. V. M. A.

STEELE, ELIZABETH C. — MANHATTAN
Home Economics and Nursing
Zeta Tau Alpha; Enchiladas; Y. W. C. A.; Margaret Justin Home Economics Club.

STEELE, MAURINE — MANHATTAN
Home Economics

STEWART, W. R. — LOWEMONT
Electrical Engineering
Phi Lambda Theta; Mortar and Ball; Franklin Literary Society; Pax; A. I. E. E.; Sigma Tau; 1933 Engineers' Open House Committee.

STILES, RUTH V. — KANSAS CITY
Industrial Journalism
Alpha Xi Delta; Theta Sigma Phi (Treas., 4); Prix (Sec'y); Mortar Board (Treas.); Student Council (4); Chorus; Glee Club (3-4); Campus Chest Committee (4); Y. W. C. A.; W. A. A. (Treas., 4); Intramural Teams (1-2-3-4).

STOSKOPF, ELDEN G. — BAXTER SPRINGS
Mechanical Engineering
Phi Kappa Tau.

STRICKLAND, RUTH — MANHATTAN
General Science
Pi Beta Phi.

STULL, CHARLES W. — OSBORNE
Electrical Engineering
Delta Sigma Phi.

SUTTER, GENEVA — EFFINGHAM
Home Economics
Home Economics Club (1-3-4); Theta Pi (3-4); Y. W. C. A.; Women's Meats Judging Team (4).

SWAIN, B. G. — MCPHERSON
Industrial Journalism
Sigma Nu.

TATUM, HUGHEL K. — LARNED
Mechanical Engineering
Sigma Tau; Engineers' Open House Committee; Phi Kappa Phi.

TAYLOR, ELMER A. — SOLOMON
Agricultural Engineering
A. S. A. E.

TEALL, LEWIS WHITNEY — LARNED
Civil Engineering
Kappa Sigma; Sigma Tau; Scarab; Wise Club (Pres.); A. S. C. E. (Vice-Pres.); Freshman Phi Kappa Phi Honors; "Ivory Door;" Publicity Committee Engineers' Open House.

TEDMAN, HELEN — MOUNT HOPE

Home Economics

Beta Phi Alpha; Ionian Literary Society; Kappa Beta; Home Economics Club; Y. W. C. A.; Collegiate 4-H Club; Intramurals.

THACKREY, J. FRANKLIN — MANHATTAN

Industrial Journalism

Sigma Alpha Epsilon; Sigma Delta Chi (Treas., 3-4); Hamilton Literary Society (Rec. Sec'y, 3); Intersociety Council (Vice-Pres., 3); Wesley Foundation (Treas., 3); Royal Purple Staff (Editor, 4); Sophomore Honors; Friars; Student-Faculty Forum Vocational Committee (3).

THOMSON, ARTHUR C. — MCCUNE

Dairy Husbandry

Farm House; Alpha Zeta; Dairy Club (1-2-3-4, Pres., 3-4); Block and Bridle; Collegiate 4-H Club; Dairy Cattle Judging Team; Jr. Livestock Judging Team; Sr. Livestock Judging Team; Ass't Mgr. Dairy Fitting and Showing Contest; Mgr. of Ag. Barnwarmer; Wrestling (1); Track (1).

THOMPSON, PENN — PERRY

Agricultural Administration

Farm House; Hamilton Literary Society; Collegiate 4-H Club; Ag. Economics Club; Y. M. C. A.; "Who's Whoot" (Editor, 4); College B. Y. P. U. (Pres., 4); 4-H Radio Announcer (4); Delegate to Am. Country Life Ass'n Conference, Iowa (3).

THOMPSON, THOMAS M. — MULBERRY

Veterinary Medicine

Jr. A. V. M. A.

TODD, IRENE L. — TOPEKA

Home Economics

Phi Kappa Phi; Omicron Nu (Treas., 3-4); Home Economics Club Council (2-3); Van Zile Hall (Pres., 4); Y. W. C. A.

TOMSON, BLANCHE LOUISE — DOVER

Home Economics

Clovia; Y. W. C. A.; Collegiate 4-H Club; Home Economics Club.

TOWNSEND, EVA — PHILLIPSBURG

Home Economics

Alpha Delta Pi.

TURK, RICHARD D. — ASH GROVE, MO.

Veterinary Medicine

Acacia; Jr. A. V. M. A.; Phi Kappa Phi.

VAN CAMP, RALPH A. — COUNCIL GROVE

Industrial Journalism

Phi Kappa Phi; Phi Mu Alpha (Historian, 2-3, Sec'y, 4); Sigma Delta Chi; Dynamis (Publicity, 2-3-4); Hamilton Literary Society; Collegian Board (3-4); Y. M. C. A. Publicity (2-3;) Y. M. C. A. Board (4); Congregational Student Helper (2-3-4); Collegian Bus. Mgr. (3); Royal Purple Staff (2); Band (1-2-3-4); Orchestra (2-4); Student-Faculty Conference Delegate (2); Winner Intersociety Oratorical Contest (4); Freshman Phi Kappa Phi Recognition; Sophomore Honors.

VAN DOREN, LYLE — MANHATTAN

Mechanical Engineering

Scabbard and Blade.

VAUPEL, ROBERT V. — SALINA

Commerce

Lambda Chi Alpha; Advanced R. O. T. C.

VAUTRAVERS, MARVIN E. — CENTRALIA

Poultry Husbandry

Farm House; Y. M. C. A. Cabinet; Collegiate 4-H Club; Poultry Judging Team; College Band; Hamilton Literary Society; Dairy Club; Inter-Collegiate Fitting and Showing Contests.

VESECKY, STEPHEN — KANSAS CITY

Milling and Grain Industry

Phi Sigma Kappa; Phi Kappa Phi Freshman Recognition; Alpha Zeta; T. S. L. (Sec'y-Treas.); Pax (Sec'y-Treas.); Scarab (Sec'y); Friars (Sec'y); Manager Theodoric Party; Co-Mgr. Ag. Fair; Bus. Mgr. 1933 Royal Purple; Royal Purple Board; Ag. Barnwarmer; Ag. Fair Board; Fr. Men's Panhellenic; Sr. Men's Panhellenic.

WAGSTAFF, BETTY JANE — TOPEKA
Physical Education
Alpha Xi Delta.

WAGNER, RAYMOND B. — RICHMOND
Animal Husbandry
Collegiate 4-H Club; Block and Bridle Club.

WAHL, WILBUR — WHEATON
Landscape Gardening
Alpha Kappa Lambda; Collegiate 4-H Club; Hamilton Literary Society; College Orchestra; Collegiate 4-H Club Orchestra.

WALKER, FREDERICK HENRY, Jr. — SALEM, MASS.
Agriculture
Poponoe Entomological Club.

WALKER, SAMUEL CYRIL — JUNCTION CITY
Civil Engineering
Aggie Knights; A. S. C. E.; Radio; College Baseball (4).

WARDELL, J. J. — PLATTEVILLE, COLO.
Poultry Husbandry
Athenian Literary Society (Pres., 4); Poultry Judging Team (3-4).

WASHINGTON, ANNE — MANHATTAN
General Science
Pi Beta Phi; Y. W. C. A.; W. A. A.; Theta Pi; Bit and Bridle.

WEBB, HARVEY RUSSEL — SEDAN
Mechanical Engineering
Athenian Literary Society; Aggie Knights.

WELLS, EUGENE L. — MERIDEN
Civil Engineering
Delta Sigma Phi.

WELLS, JAMES W. — WINONA
Chemical Engineering
Acacia; Mortar and Ball; Third Place, Intersociety Oratoricals (3); First Lieut. R. O. T. C.; Rifle Team (4).

WHITFORD, MABEL LOUISE — HUTCHINSON
Industrial Journalism
Delta Delta Delta; Pi Kappa Delta; Phi Kappa Phi; Theta Sigma Phi; Sigma Delta Chi Scholarship Recognition; Y. W. C. A.

WILLIAMS, DONALD M. — MANHATTAN
General Science
Lambda Chi Alpha; Manhattan Theater.

WILSON, BESSIE ANN — KANSAS CITY
Home Economics
Home Economics Ass'n; Kappa Beta; Y. W. C. A.; German Club; Kansas City, Kansas Junior College, Girls' Athletic Ass'n.

WILTSE, FLORENCE — RIVER FOREST, ILL
General Science
Chi Omega; Enchiladas; Phi Kappa Phi Freshman Recognition; Orchestra (1-2-3); Manhattan Theater; W. A. A.; Junior Class Swimming Team; Junior Class Volleyball.

WINDIATE, LOIS — NICKERSON

Home Economics

Eurodelphian; Home Economics Club; Y. W. C. A.; Intersociety Council; Home Economics Council.

WOLKENSDORFER, AGNES — HERNDON

Home Economics

WOODWARD, REX V. — MEDICINE LODGE

Electrical Engineering

Alpha Kappa Lambda; Mortar and Ball.

WOOLCOTT, JOHN P. — HARRISBURG, ILL.

Flour Milling Engineering

Phi Kappa Tau; Sigma Tau; Steel Ring; Scarab; Kansas State Engineer Staff.

WOOSTER, A. E. — ERIE

Electrical Engineering

Captain, R. O. T. C.

WRIGHT, ELEANOR — CONCORDIA

Industrial Journalism

Chi Omega; Prix (Pres.); Enchiladas; Pi Kappa Chi; Frivol Mgr. (3); W. A. A. Council (2-3-4); Pres. Sr. Women's Panhellenic (4); Purple Pepsters; Frivol (2-3); Aggie Pop (1-2-3); Varsity Honor Tennis Team (1); Swimming Mgr. (2); Tennis Mgr. (3); Dancing Mgr. (4).

WYATT, DONALD — STOCKTON

Industrial Journalism

Phi Delta Theta; Kansas State Collegian (Ass't Editor).

YOXALL, EVERETT F. — WOODSTON

Agricultural Administration

Ag. Economics Club; Aggie Knights.

ZEBOLD, ROBERT A. — LITTLE ROCK, ARK.

Agricultural Administration

Sigma Alpha Epsilon; Vice-Pres. Senior Class; Sr. Men's Panhellenic (Secretary).

ZECKSER, WALTER W. — ALMA

Agricultural Administration

Sigma Phi Epsilon; Friars; Football Captain.

ZIMMERMAN, IVA MAY — SIMPSON

General Science

Kappa Beta; Phi Alpha Mu; Dynamis; Phi Kappa Phi; Y. W. C. A.

LA SHELLE, MARJORIE — MANHATTAN

Commerce

Pi Beta Phi.

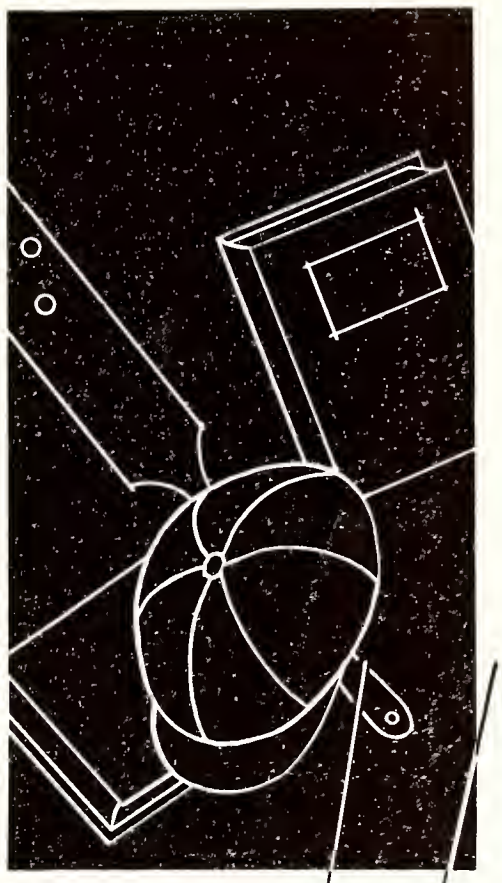

Stepping Up!

Adler, Leonard R. — Goddard
Electrical Engineering — Junior

Aicher, Louis C. — Hays
Electrical Engineering — Sophomore

Arnold, Clarisa — Frankfort
Home Economics — Sophomore

Asbill, Stephen G. — California
Veterinary Medicine — Sophomore

Ater, Clarence — Fort Scott
Agriculture — Junior

Bailey, W. M. — New Hampton, Iowa
Architecture — Sophomore

Beal, Charles Ludwig — Avoca, New York
Architecture — Sophomore

Bean, Richard S. — Schenectady, New York
Electrical Engineering — Junior

Benjamin, K. W. — Deerfield
Commerce — Freshman

Berryman, C. Price — Fredonia
General Science — Freshman

Boettcher, John — Holton
General Science — Freshman

Brasche, Mabel — Volland
Home Economics — Junior

Brewer, Kay — Mount Hope
General Science — Special

Brewer, Lee — Hartford
Agriculture — Sophomore

Brookover, Earl C. — Scott City
Civil Engineering — Junior

Brown, Gertrude — Sedan
Home Economics — Freshman

Butler, L. W. — Independence
Architecture — Sophomore

Callahan, Wayne — Coffeyville
Electrical Engineering — Sophomore

Carrel, Leonard — Topeka
Electrical Engineering — Sophomore

Childs, Marion — Hoisington
General Science — Junior

Clark, Charles H. — Almena
Civil Engineering — Freshman

Coll, Eunice May — Ottawa
Home Economics — Freshman

Conger, Grace — Ionia
Music Education — Junior

Cook, Wilma — Ashville
Physical Education — Sophomore

Cool, Louis H., Jr. — Glasco
Agriculture — Freshman

Creed, Joe F. — Bartlesville, Oklahoma
General Science — Sophomore

Davidson, F. E. — Madison
Agriculture — Junior

Davis, W. B. — Burr Oak
Civil Engineering — Junior

DeBaun, Ruth — Topeka
Industrial Journalism — Sophomore

Diehlman, Evelyn — Findlay, Ohio
Home Economics — Freshman

Droz, Alice E. — Humboldt
Home Economics — Sophomore

Elayer, Frank H. — Manhattan
Architectural Engineering — Freshman

Erdtmann, George — Ellsworth
Physical Education — Sophomore

Erdtmann, William C. — Ellsworth
Physical Education — Freshman

Farmer, William R. — Kansas City
Music Education — Freshman

Finch, Panice — Oketo
Industrial Journalism — Sophomore

Fitzmorris, C. M. — Fredonia
Civil Engineering — Freshman

Fitzmorris, Wayne — Fredonia
Mechanical Engineering — Freshman

Fleenor, Mary Elizabeth — Manhattan
Home Economics — Freshman

Forbes, B. C. — Leavenworth
Mechanical Engineering — Junior

Foulds, James C. — Hutchinson
Mechanical Engineering — Junior

Fox, Don — Longford
Industrial Chemistry — Junior

Froelich, Larry — Abilene
Commerce — Junior

Fuller, William G. — Ponca City, Oklahoma
Mechanical Engineering — Freshman

Galley, Townsend — Newton
Civil Engineering — Freshman

Garrison, George — Goodland
Agriculture — Sophomore

Gill, Dorothy — Concordia
Home Economics and Art — Freshman

Gill, George L. — Raymond
Industrial Chemistry — Junior

Gillidett, Dwight — Plains
Architectural Engineering — Sophomore

Going, Jack — Topeka
Mechanical Engineering — Junior

Grage, Carlyle — Wichita
Agricultural Administration — Sophomore

Green, Margaret — Pratt
Home Economics — Freshman

Groody, Tom — Manhattan
General Science — Freshman

Groves, Frank R. — Atchison
General Science — Sophomore

Hancks, Dorsay — Wamego
General Science — Freshman

Hardman, Charles F. — Anthony
Chemical Engineering — Freshman

Harper, Helen Ruth — Herington
Home Economics — Junior

Hartman, H. L. — Hoisington
Mechanical Engineering — Sophomore

Hartman, John L. — Omaha, Nebraska
Mechanical Engineering — Junior

Hawk, Irving — Effingham
Agricultural Administration — Junior

Heidebrecht, Allen R. — Buhler
Electrical Engineering — Junior

Heikes, Hazel — Wakefield
General Science — Sophomore

Hemker, Karl M. — Great Bend
Electrical Engineering — Junior

Herring, Wayne J. — Tulia, Texas
Agriculture — Freshman

Hill, Frederick W. — Huntington, New York
General Science — Junior

Hilton, Neva — Attica
Home Economics — Sophomore

Holman, Katherine — Manhattan
Home Economics and Art — Freshman

Holman, Rosema — Manhattan
Home Economics — Sophomore

Hoopingarner, George — Manter
Agriculture — Freshman

Hostetler, Pius H. — Harper
Agriculture — Junior

Hurd, John — Pawnee City, Nebraska
Veterinary Medicine — Junior

Jacobs, Wayne W. — Harper
Agriculture — Junior

Janssen, Caroline A. — Lorraine
General Science — Freshman

Johnson, James M. — Sylvia
Agricultural Economics — Sophomore

Jones, Margaret — White City
General Science — Freshman

Keeney, Donalda — Lucas
Industrial Journalism — Freshman

Kerr, George M. — Manhattan
Veterinary Medicine — Sophomore

Kimball, Alice — Manhattan
General Science — Junior

King, Leslie W. — Wichita
Flour Milling Engineering — Sophomore

Kirk, Henry C. — Scott City
General Science — Sophomore

Knisely, Artha Lee — Liberal
General Science — Freshman

Kostner, Clark — Murdock
General Science — Sophomore

Krehbiel, Louise — Newton
Home Economics — Junior

Lake, Gerald A. — Manhattan
Chemical Engineering — Freshman

Lathrop, Bernice — Smith Center
Industrial Journalism — Sophomore

Lautz, Barbara — Amarillo, Texas
Home Economics and Art — Junior

LeClere, James — Coffeyville
Physical Education — Junior

Leemhuis, Walter J. — Rome, New York
Electrical Engineering — Junior

Leshosky, Dorothy — Cuba
Dietetics — Freshman

Light, Bernice M. — Yates Center
Home Economics — Freshman

McKinney, Florence — Bartlesville, Oklahoma
Home Economics — Junior

McKinney, Kathryn — Bartlesville, Oklahoma
Physical Education — Junior

McNay, Joe K. — Manhattan
Physical Education — Sophomore

Madaus, Margaret Alice — Hutchinson
Home Economics — Junior

Majors, F. B. — Elmo
Commerce — Freshman

Mariner, R. Edwin — Fredonia
Mechanical Engineering — Junior

Marsh, Wilma — Chanute
Home Economics — Sophomore

Melchert, Florence R. — Iola
Home Economics — Junior

Metcalfe, Elmer L. — Manhattan
Veterinary Medicine — Junior

Miller, Donald W. — Hanover
General Science — Sophomore

Miller, Elizabeth — Manhattan
Home Economics — Freshman

Modin, Dorothy — Olsburg
Home Economics — Sophomore

Mogge, John G. — Goodland
General Science — Junior

Morgan, Mary — Manhattan
Home Economics — Junior

Morgan, Muriel — Manhattan
Home Economics — Junior

Morris, Opal — Riley
General Science — Sophomore

Munal, Deane — Memphis, Tennessee
Pre-Medic General Science — Freshman

Murray, Raymond — Schenectady, New York
Industrial Journalism — Freshman

Myler, Lowell — Andover
Agriculture — Freshman

Oberhelman, M. C. — Randolph
General Science — Junior

Olney, Ethel — St. Joseph, Missouri
Home Economics — Junior

Ozment, Betty — Manhattan
Home Economics — Junior

Parcels, Ruth — Hiawatha
Home Economics — Junior

Parker, R. L. — Kansas City
Agricultural Administration — Junior

Paulson, Carl — Eldorado
Civil Engineering — Freshman

Payne, Ellen — Manhattan
General Science — Freshman

Peery, Eugene — Manhattan
Electrical Engineering — Freshman

Perry, Erma — Greenleaf
Home Economics — Junior

Pierce, Blanche — Burden
Home Economics and Art — Freshman

Porter, Donald — Mt. Hope
General Science — Sophomore

Rathbun, Harlan — Manhattan
Architecture — Junior

Reed, Helen — Circleville
General Science — Junior

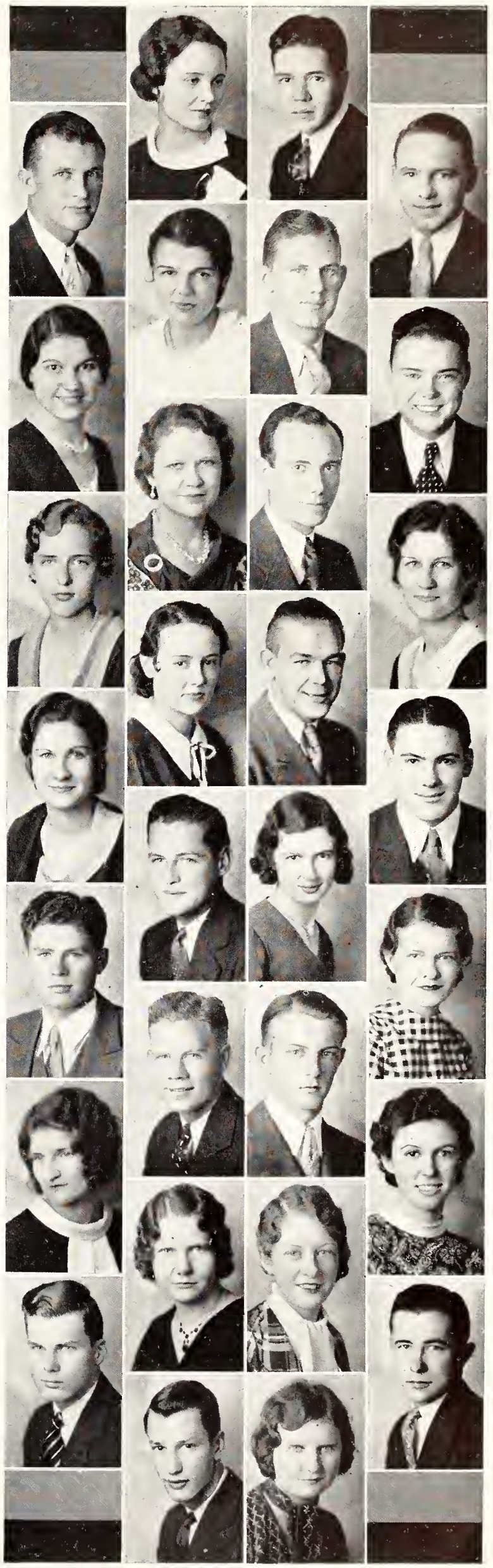

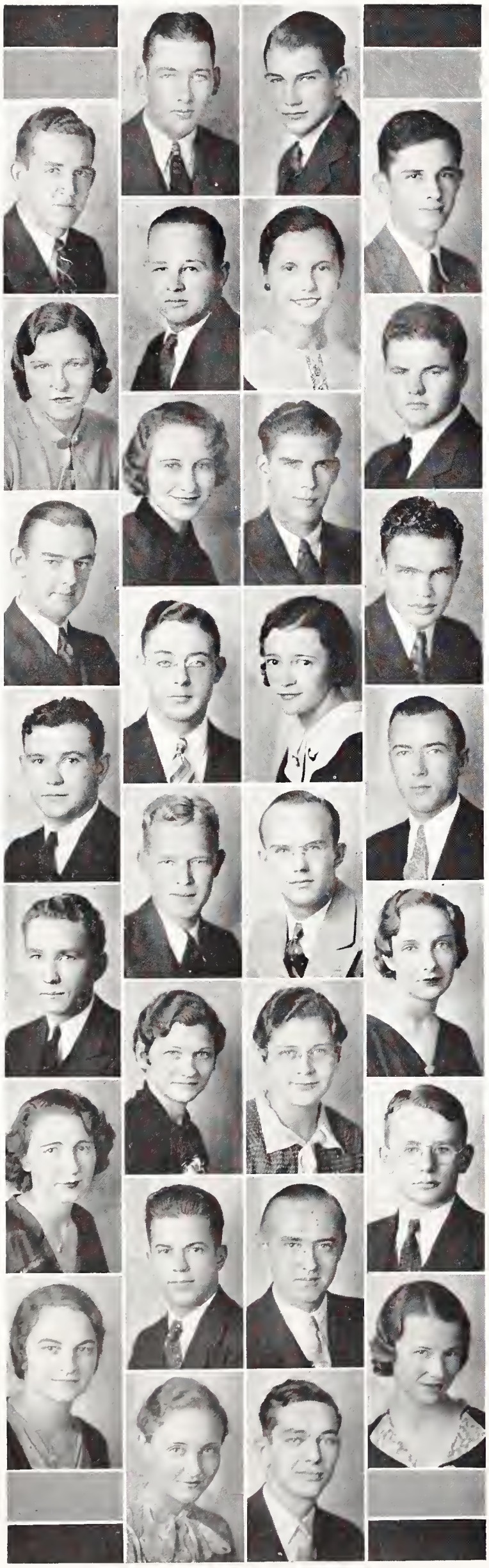

Roe, Eugene — Manhattan
Agriculture — Junior

Ross, John — Timken
General Science — Freshman

Ross, Worth — Manhattan
General Science — Freshman

Rutherford, John — Ft. Riley
Civil Engineering — Sophomore

Scott, Elizabeth — Manhattan
Industrial Journalism — Junior

Sellers, Gardner C. — Downs
General Science — Junior

Smith, Arlene — Topeka
Physical Education — Sophomore

Smith, F. E. — Stockton
Architecture — Freshman

Songer, Fred W. — Olathe
Architectural Engineering — Junior

Sperling, Mary — Stafford
Home Economics — Sophomore

Stephenson, Paul — Clements
Agricultural Administration — Freshman

Street, Maurice — Yates Center
Civil Engineering — Freshman

Stauffer, Maurice — Hymer
Agriculture — Freshman

Team, Charley B. — Wichita
Agriculture — Sophomore

Thompson, Vera — Harveyville
Home Economics — Freshman

Thornbrough, Albert — Lakin
Agricultural Economics — Sophomore

Thornbrough, Wayne — Lakin
General Science — Freshman

Tietze, Herman — Kansas City
General Science — Junior

Todd, Sherman — Olathe
Agriculture — Sophomore

Vail, Pauline — Plains
Home Economics — Sophomore

Vesecky, Ferne — Kansas City
Industrial Journalism — Sophomore

Wagner, Virginia — Richmond
Home Economics — Freshman

Walbert, Elizabeth — Columbus
Home Economics — Sophomore

Wann, Max — Manhattan
General Science — Freshman

Ward, Laura — St. Joseph, Missouri
Home Economics — Junior

Warner, William — Wellington
Electrical Engineering — Sophomore

Wellemeyer, J. Fletcher — Kansas City
General Science — Junior

White, Elouise — Dalhart, Texas
Commerce — Sophomore

Whitelaw, Mary — Kingman
Industrial Journalism — Junior

Wilson, Al R. — Rochester, Michigan
Commerce — Junior

ATHLETICS

Book Two

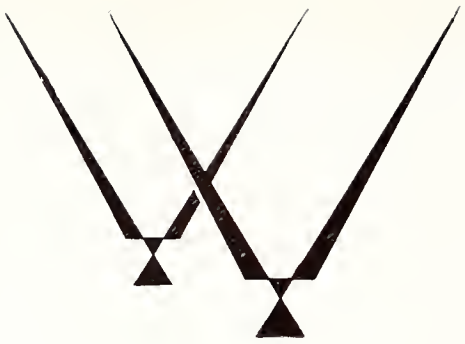

Kansas Landscape,
Near Fort Riley

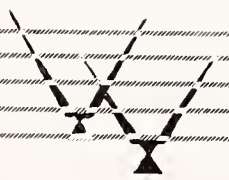

Photo by James Machir

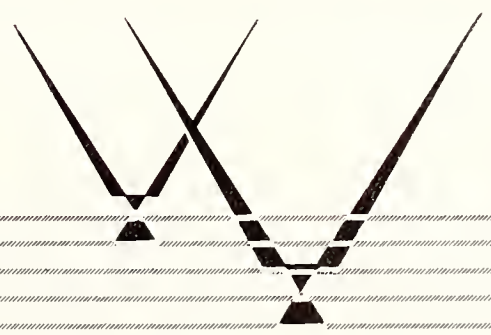

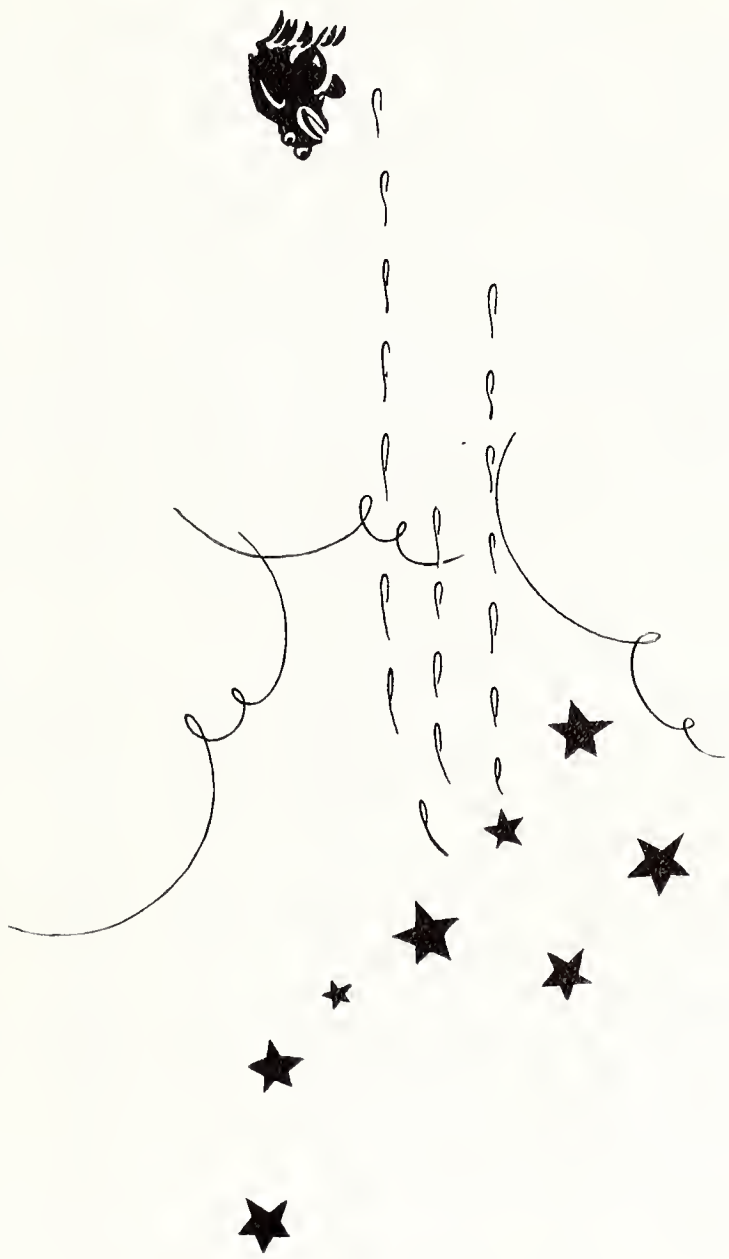

Looking south to the Auditorium past Fairchild.

Formal Garden

Southeast corner of Stadium.

The Greenhouse
in winter.

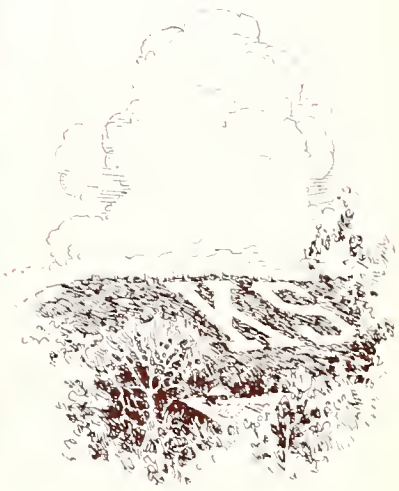

Snow on Fairchild.

ENGINEERING HALL

1. Short pants that are Wright's. 2. It'll be a long drag now for Dixon, Phi Sig president. 3. Why I play in the college band. 4. The hot and cold of "K" fraternity initiation. 5. Lois "the swipe" Scripter. 6. The last of the Crockers and the K. S. Sweetheart. 7. Maxine Harding making Gaiety . . . Was you there, Charlie? 8. The chip off the "Bo" block. 9. "Now Bunnie . . . at two this is what you are to do". . . said the senior class president. 10. The best dressed boy and girl at the Co-ed Prom. 11. "Cowboy" Harter. 12. The stair steps of the Chi O house. 13. "Frankie" Jacks. 14. The insides of the Co-ed Prom.

1. The deer Kappa Sigs. 2. Now, now, remember you're in the dorm. 3. Vesecky after driving 48 hours to St. Louis for a drink of beer. 4. Pi K. A.'s looking backward. 5. Creed as a boy scout during "K" initiation. 6. Leora Light and Erma Jean Miller eeee-awing. 7. Alpha Xis ready for a swim in the sand pit icy water. 8. Hold'er Huyck, she's falling. 9. Two vets stop their work for a shot. 10. Tri-Delts in formation. 11. Ag fair exhibit last spring. 12. Paul Stephenson dreaming of his bride back home. 13. An ag taking his medicine. 14. But look what this freshman is getting. 15. A leg show at the "K" initiation.

1. First a freshman cap back. 2. Railsback and Williams, the Lambda Chi Alpha dramatists. 3. Could you believe Winifred Wolf is engaged to a minister-to-be. 4. Zeta Tau girls but not really on the rocks. 5. The girl Barker took home to Kansas City for mother's approval. 6. Sig Alphs making muddy prints on Co-eds' minds. 7. Two vets not before but after. 8. Wiltse and Fockele posing graciously before the camera. 9. Which is the biggest . . . Wertzberger or the push ball? 10. Not a fairy dance, just a catch. 11. "I prefer well water to 3.2 beer," says young Van Tuyl. 12. Murphy from K. C. 13. Dry Kansas made James Wells like this. 14. "Youza," says Reinecke, "I'm floating with a southern breeze" (Munal). 15. Pi K. A.'s the morning before. 16. Al Wilson tries to ride a burro, but the burro decided to ride him all over sunset. 17. Stratford takes it easy.

1. A send-off for Hasler by Garrison and the two famous Paulsons. 2. Hinshaw and Lawrence in the heat of a good Pi Phi bullfest. 3. Who could look more proud than Creed when the Lambda Chis won intramural swimming, 32. 4. "I sho hope you all like these Bussie," says Mary Dexter. 5. This is the winning clinch of the greased pig contest at the Ag Fair. 6. "Harpo" Harshaw. 7. Bernice and Grace go picnicking in pajamas. 8. The football fans on a chilly day. 9 "Intelligence" McDougal. 10. Ellen and Bertha try to persuade "Tiny" Large that spring is here. 11. A vet who can't fill his place. 12. The charity six who have donated their vocal cords to the cause of Kansas State.

NICHOLS GYMNASIUM AND
DIRECTOR AHEARN

ATHLETIC COUNCIL

Ahearn Throckmorton Dean Farrell Holton Seaton King

Root Haylett Washburn Moll McMillin Patterson Ahearn

COACHING STAFF

AHEARN

"MIKE," as Kansas State's athletic director is popularly called, is one of the most widely known men on the campus. Prominent in Kansas State's athletics for 29 years, he has retained an interest in several other fields.

After graduating from Amherst in 1904, Mr. Ahearn came to Kansas State as a professor of horticulture. He assisted in coaching football, basketball, and baseball, and became coach of these sports in 1905.

In 1911, he resigned from this work to turn again to horticulture. In 1920, Mr. Ahearn was placed in charge of athletics and physical education here, upon the resignation of Professor Clevenger, then director of athletics. Director Ahearn was appointed a member of the National football rules committee in 1922.

He served on this committee for nine years. He has served as golf coach, and plans to take over the work of coaching baseball as well, next year.

(continued on page 88)

Maddox

Cochrane

Anderson

Corsaut

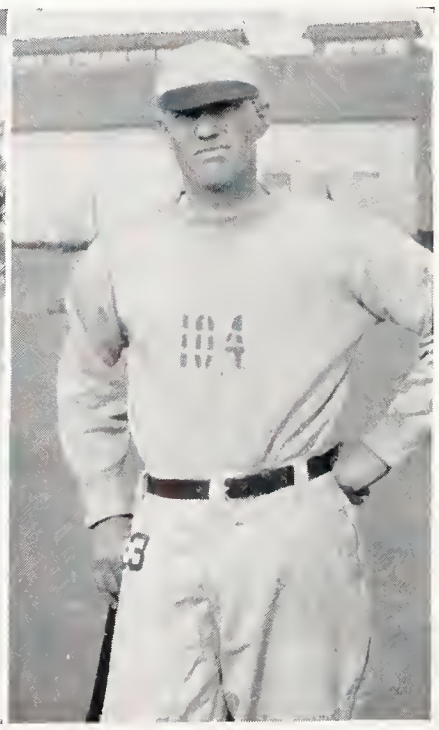

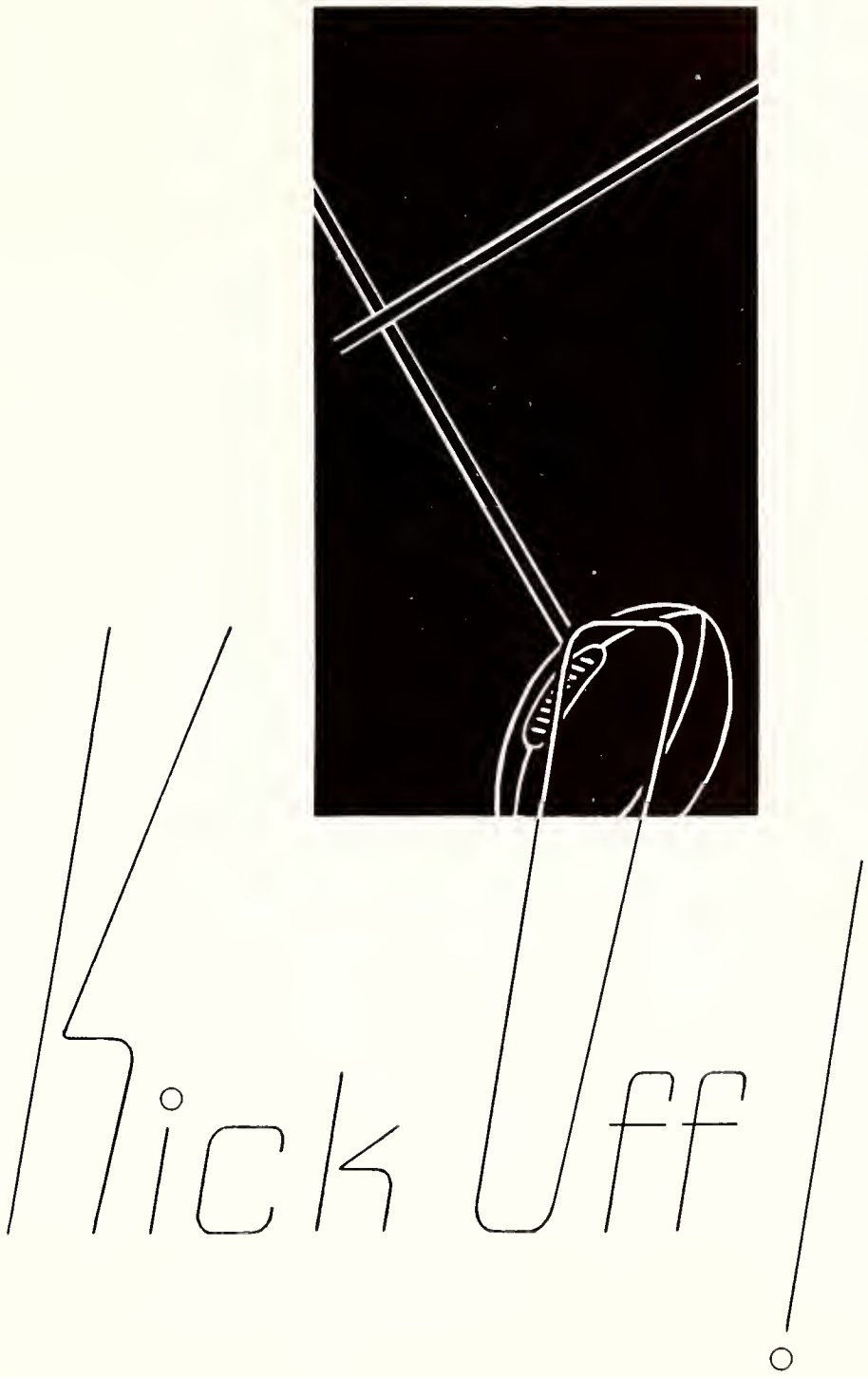
Kick Off!

THE 1932 FOOTBALL SEASON

SEASON'S RECORD

September 24	Wichita U.,	0	Kansas State	26
October 1	Purdue U.,	29	Kansas State	13
October ~~8~~ 7	K. Wesleyan	6	Kansas State	52
October 15	Missouri U.,	0	Kansas State	25
October 22	Okla. U.,	20	Kansas State	13
October 29	Nebraska U.,	6	Kansas State	0
November 5	Iowa State,	0	Kansas State	31
November 19	Kansas U.,	19	Kansas State	0
		80		160

Kansas State 26 --- Wichita University 0

GETTING into immediate action after the opening kickoff, the Kansas State football team scored two touchdowns before the game was 10 minutes old. The next two scores were not made until the final quarter. The Wildcats outplayed the Wichita University Shockers in every department of the game to win a 26 to 0 victory.

The power of the Wildcats is best shown by the summary of the game which lists 16 first downs for the K-State men to three for Wichita University, and 505 yards gained in scrimmage by Bo's "boys" to 24 won by the invaders.

Kansas State 52 --- Kansas Wesleyan 6

The Kansas State football team overwhelmed the Kansas Wesleyan team 52 to 6. The score was the most impressing ever made by a Kansas State eleven. Second and third string men played most of the time.

The game was played under lights, and was the first night game the Wildcat team had ever played.

FOOTBALL COACHES AND SQUAD

WALTER ZECKSER
Captain 1932

RALPH GRAHAM
Captain 1933

FOOTBALL CAPTAINS

ZECKSER

Walter Zeckser, 165-pound guard, played three years of football on the McMillin machine. Zeckser, although lacking size, made up his worth in speed and ability. "Wally" was rated as the hardest hitting man that played in the Wildcat line. He was ranked on the All Big Six team at the end of the 1932 season.

GRAHAM

Ralph "Rammer" Graham will captain the 1933 aggregation. Graham, for two years an All Big Six fullback, was second high scorer of the nation last season and rated first in the scoring of the Big Six conference. He has a good disposition and should make a great leader under Coach McMillin next season.

Purdue 26 --- Kansas State 13

IT WAS a smooth working Purdue football team that downed the fighting McMillin men 26 to 13 in a battle which at half time stood 9 to 7 for Purdue. In the air the Kansas State men outclassed the Purdue Boilermakers.

The two outstanding plays of the game were results of completed passes; one of them Breen's short pass to Dougal Russell who ran 67 yards for a touchdown and the other a 50-yard heave, Breen to Russell, with Breen standing on his own 34 yard line. The summary shows that Purdue gained 299 yards from scrimmage while Kansas State gained 266 yards.

LETTERMEN

Harry Hasler, end, was Bo McMillin's general utility man. Harry can play in any position in the line and has even worked in the backfield. Harry finished his competition last season.

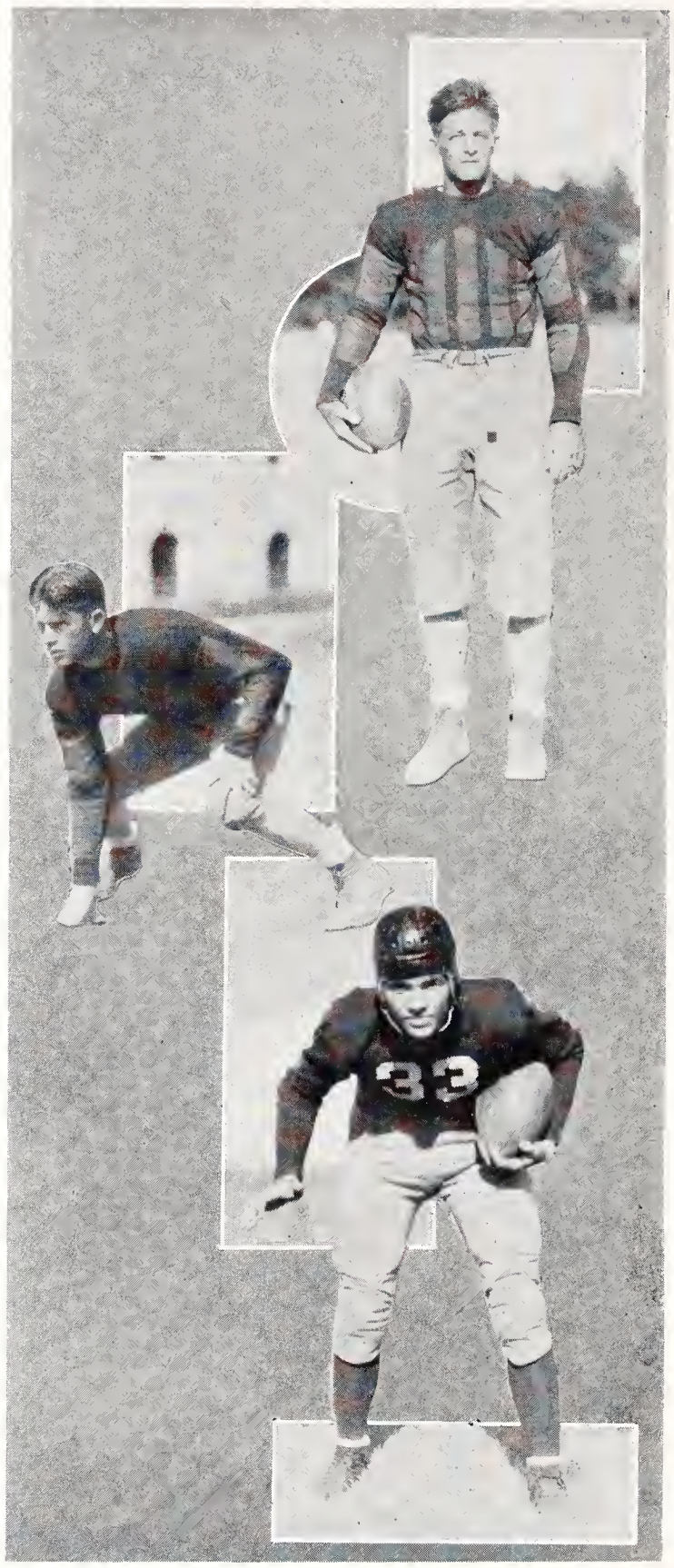

Dan Blaine is classified by Leslie Edmonds as the hardest driving end in the Missouri valley. Blaine will be back for another season of competition.

Dougal Russell, half back, proved himself as a sophomore to be the speediest man on the K-State team. Russell plays heads up ball and will make a valuable man next season.

Kansas State 25 --- Missouri 0

BO McMILLIN'S men from Kansas State dealt Missouri University its third crushing defeat by drubbing the Tigers 25 to 0. It was Kansas State's Big Six opener. The sprinting gains by Dougal Russell and the driving plunges by Graham were outstanding. Graham scored 18 of his team's 25 points.

LETTERMEN

Tom Bushby, halfback and fullback, played his second year for Kansas State last season. He will be back next year.

Lloyd Michael, center, was rated by Coach McMillin as the most valuable defensive man in the Big Six. "Mike" finished his competition last year.

George Maddox, tackle, was another big man in the K-State line. He saw his first conference competition last season, and will be here for two more great years.

Oklahoma 20 --- Kansas State 13

AN over-anxious football team lost a game to the University of Oklahoma, 20 to 13. It lost, not because it was an inferior eleven, but because the guiding arm had been left at home.

"Bo," who had been burned a week earlier by a furnace explosion, was forced to remain in a hospital and listen to his team lose ground as the Sooners took the wind. The Wildcats led 13 to 7 until the final quarter when a fierce Sooner passing attack ended in two touchdowns.

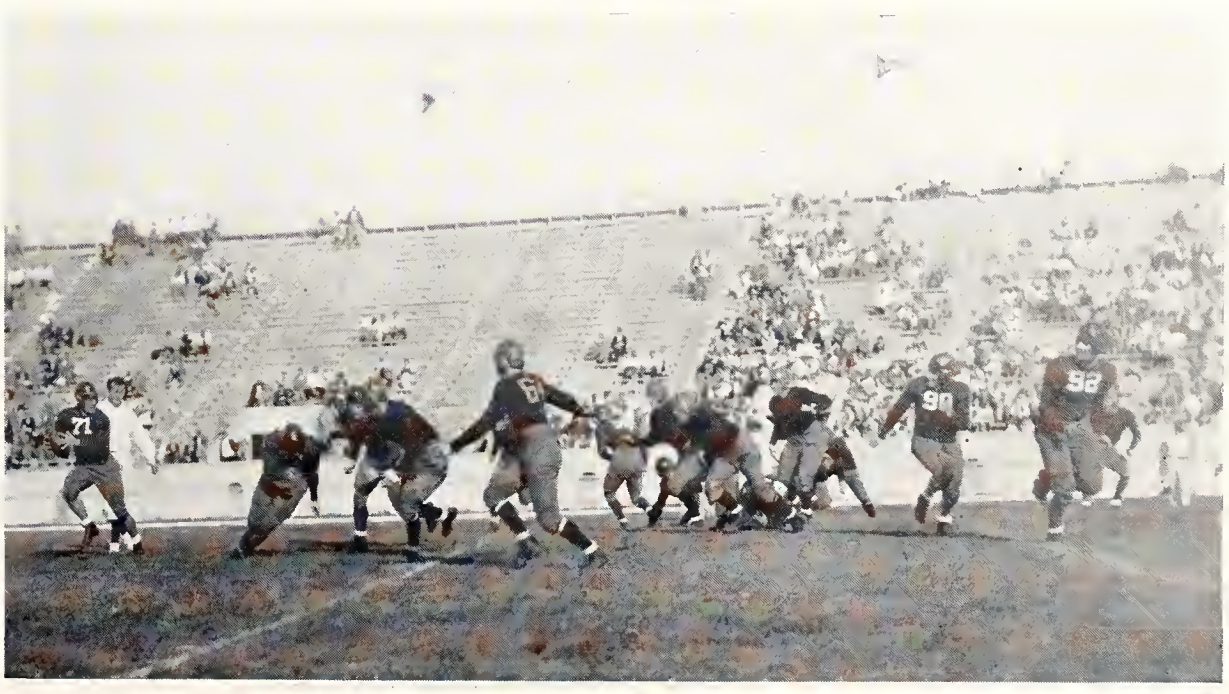

LETTERMEN

Melvin Wertzberger, tackle, used his 210 pounds to an advantage in the line. "Wertz" has lettered two years and will be back for another great season.

Ken Harter, center, was an understudy o Michaels. Ken will be back for another year.

Homer Hanson, guard, has won two letters at Kansas State and will be back for another year. Hanson is also known as "Burr."

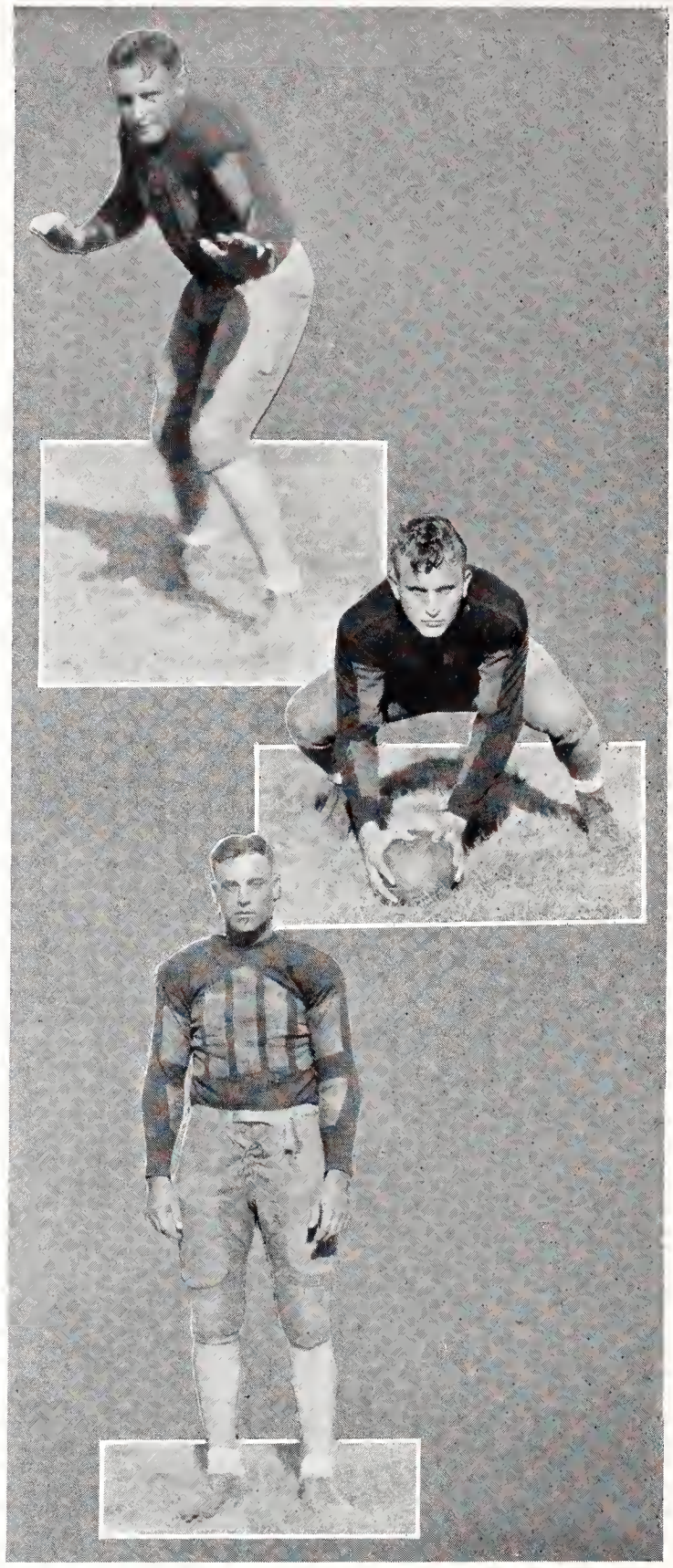

Nebraska 6 --- Kansas State 0

THE Nebraska University Cornhuskers, defending champions of the Big Six, won an uphill fight to defeat the K-State team in the final period of play after having played a defensive game during the entire first half.

Although the Wildcats outplayed the Cornhuskers during the first half, it was a desperate 39-yard march that proved fatal for the McMillin men and gave the Cornhuskers the necessary points to win.

LETTERMEN

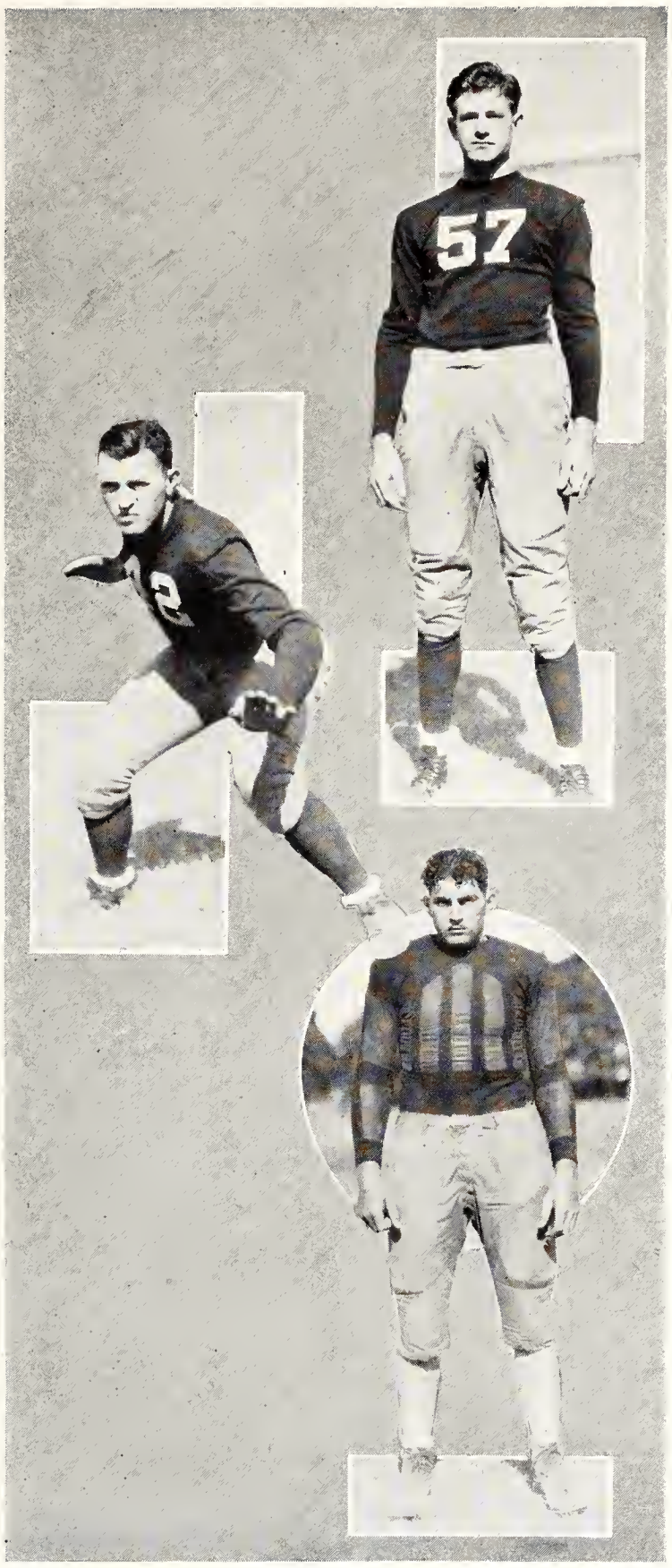

Henry "Hank" Dalton was the big, tall end that was down for the K-State passes. Hank was the tallest man on the team. He finished his competition last year.

Shelby Neelly, end, played his first year under Coach Charles Bachman. After being out of school for two years, he returned, to make Coach McMillin a most dependable end. Neelly finished competition last season.

Neil Weybrew, tackle, was the largest man on the Kansas State team. And he was just as good as he was big, too.

Kansas State 31 --- Iowa State 0

KANSAS STATE began with the opening whistle to drive for this winner. Three minutes after the gun sounded the Wildcats had crossed the Iowa goal for the first score. Scores were made by Russell, who scored twice, Breen, Graham, and Bushby. The Cyclones had little chance against the strong K-State attack that day.

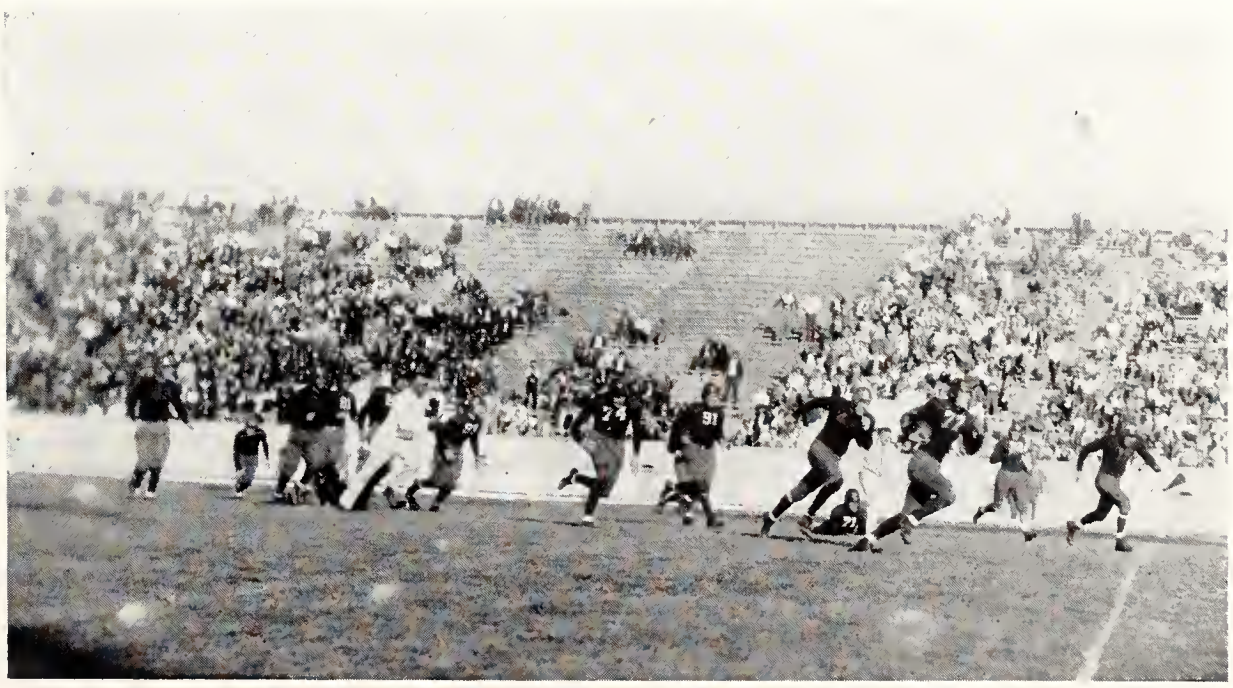

LETTERMEN

Leland Shafer, halfback, is one of the hardest blocking backs on the K-State machine. "Shay" has another year of competition.

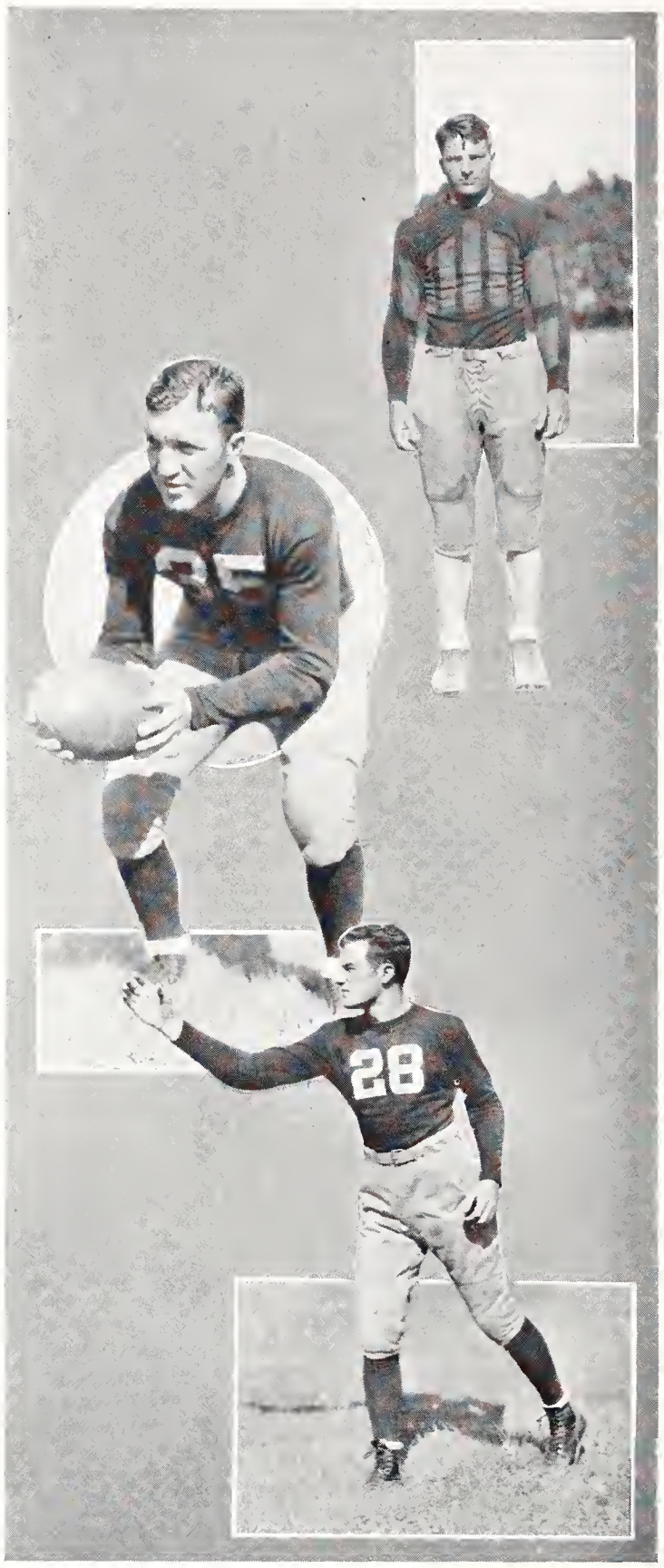

Lee Morgan, half, played his first year last season and proved his ability to work in the K-State backfield. Morgan is one of the hopes for the 1933 K-State eleven.

Emmett Breen, half, played his last year last season for coach McMillin. Breen was the most accurate passer that has worn a purple uniform for several seasons.

Kansas University 19 --- Kansas State 0

SHOWING no offensive power whatsoever, Kansas State lost the annual grid classic to Kansas University 19 to 0. It seemed as though the jinx had trailed the McMillin men for several weeks and due to injuries, the men were not in condition for the final tilt of the season. The day was clear and cold. About 10,000 people saw the game.

Toss Up!

CHARLES W. CORSAUT

COACH CORSAUT

COACH Charles W. Corsaut has been actively interested in athletics for at least thirty years. During those years he coached in Salina high school, Kansas Wesleyan, and in a Chicago college. He was graduated from Y. M. C. A. college in 1917. In 1915-16 he captained the football and the basketball teams.

In the spring of 1917, Mr. Corsaut enlisted for war service. He ended this service in the marine corps, in August, 1919. In that year he went to Kansas City, Kansas where he coached football and basketball for four years. His football teams in that time won 40 out of 44 games. In 1923 his basketball team at Wyandotte high school in Kansas City went to Chicago to win the national championship in a high school tournament there.

In 1923 Coach Corsaut came to Kansas State where he has coached basketball and baseball. In 1925-26 he helped coach the Kansas City Hillyard basketball team that won the National A. A. U. championship in 1926. This brief summary by no means covers all of his athletic activities, but it is written in tribute to the record he has made at Kansas State.

"ANDY" SKRADSKI
Captain 1932-33

"BUS" BOYD
Captain 1933-34

BASKETBALL CAPTAINS

SKRADSKI

Captain "Andy" Skradski headed the Kansas State basketball players through the 1932-33 season. Skradski, a very competent player in any position, was usually sent into the line-up at forward, but many times Coach Corsaut called on him to fill in at center, or even at guard.

Andy had lots of the fight and chatter which it takes to make any man a good captain for his team.

BOYD

Francis "Bus" Boyd will lead the 1933-34 court team. Boyd sprang into the limelight his sophomore year when he produced to become a sensation at his guard position.

Boyd is known for his long shots from far back in the court. He also plays on the K-State baseball team.

LETTERMEN

Oren Stoner, guard, made a letter in his first year of competition. His work was particularly good during the last part of the season. With two years ahead of him, Stoner promises a great deal.

Francis W. "Bus" Boyd, sensational guard, had a good eye for the basket. His long shots were a sensation to the crowd. Boyd will captain the court team next season.

Captain Andy Skradski was a general utility man on the court. He played forward, center, or guard. "Skrad" finished his competition this season.

THE SEASON

KANSAS STATE got off to a great start in basketball by defeating Kansas University two straight games in the pre-season tilts. Boyd was the high scorer with nine field goals in the two games. The next game for Kansas State was with the Marysville teachers. The teachers came out on the long end of a 28 to 23 score, but the next game was a winner for the Kansas State men. This time the Corsaut men defeated Davis and Elkins College, 35 to 34. The next night made the victory more decisive, when the Wildcats defeated the same team 30 to 19 in a rather dull game.

Wichita University nosed out a close victory, 29 to 27 when the Purple cage men could not hit the hoop. Setup after setup saw the ball spin toward the basket to roll out with no score. At Oklahoma the university put the hooks into Kansas State, 28 to 16.

(continued on next page)

LETTERMEN

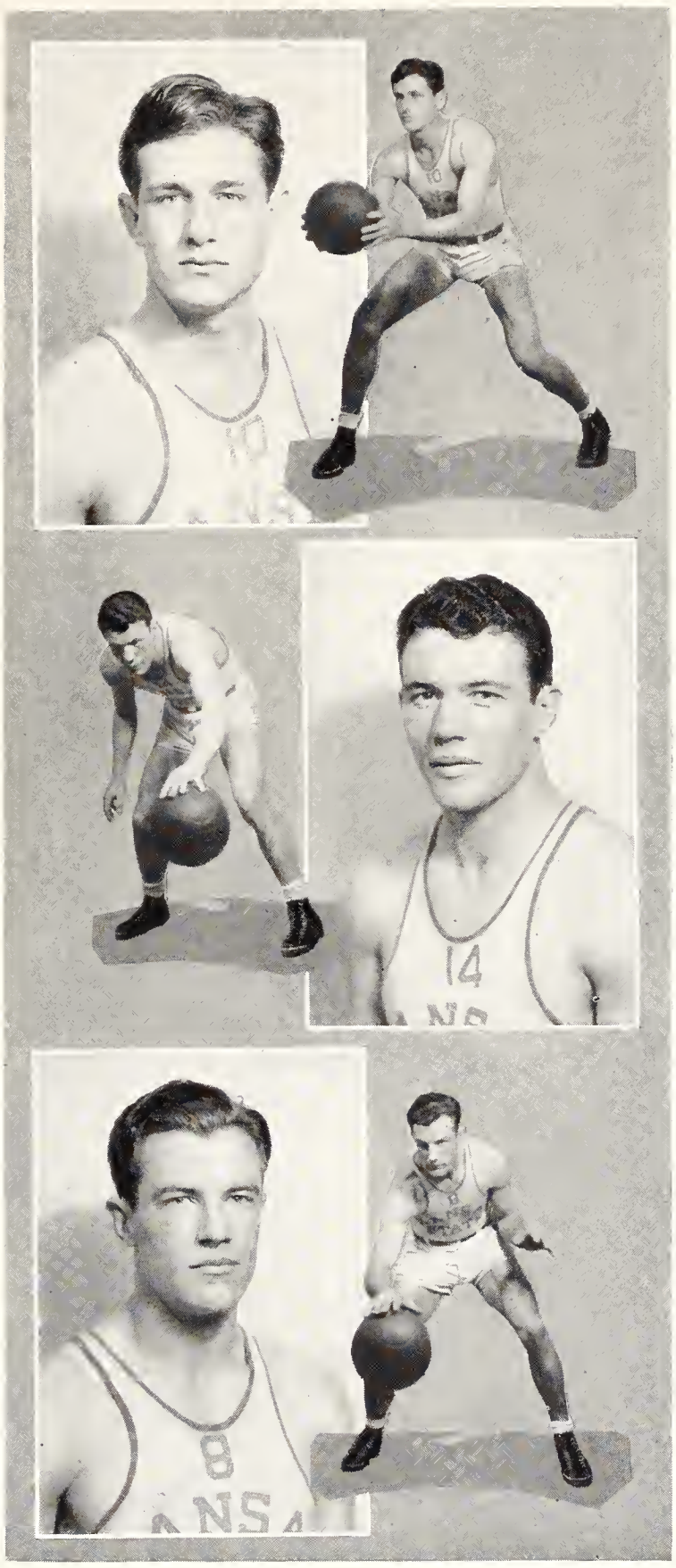

L. H. "Hank" Dalton, tall football man, did nice work for the Wildcat court men in center position. Dalton has finished his competition.

"Rammer" Ralph Graham is big and fast. He has to be big to make his sensational line plunges, and he has to be fast to get around the tennis court. Ralph is captain-elect in both football and tennis, and a formidable basketball man.

Emmett Breen is just one more all-round athlete from ElDorado. He lettered in football, captained the track team, and dazzled more than one court audience by his lightning movements when guarding an opposing star on the floor.

THE SEASON

(continued from preceding page)

Then along came the first conference tilt with Kansas University in which the university lads made up for their two previous losses. Big Bill Johnson tossed in nine field goals to give the university a 36 to 24 win over Kansas State. Again with Oklahoma University the K-State men came out on the short end of the score, 36 to 39. This game was played at Manhattan.

Iowa State was the next victim of Kansas State, when it was defeated 33 to 23 by the Corsaut men. This was the first game in which the Wildcats really showed their scoring strength. Missouri fell next before the K-State offense, 35 to 28, and then Iowa State was defeated 28 to 27 at Ames. Nebraska yielded to Kansas State 36 to 30.

Saint Louis fell before the Purple 28 to 24 at Manhattan, and then the Wildcat luck changed again. Kansas University and Missouri both defeated the Manhattan cage men in the last games of the season, 33 to 25, and 37 to 33.

COACHING STAFF

(continued from page 74)

McMILLIN

Everyone knows Bo McMillin, but few people know the Bo that had to stay in a hospital bed and send his team against Oklahoma without him. Something vital remained behind. The team was fighting hard, but over-anxious and self conscious without the guiding hand to direct it.

Bo McMillin was in the headlines of every paper when he played with the Center College team that beat Harvard. Again, when he was head coach at Geneva College, another McMillin team sent Harvard to defeat.

Coach McMillin believes football is a good game in itself, but he believes more seriously in his aim to educate young men to be sportsmen.

HAYLETT

Coach Ward Haylett will be remembered as the individual who brought Kansas State's track teams into real competition with the rest of the Big Six schools. In 1932 he sent his two-mile team to a Big Six championship at Lawrence.

"Ward" lettered in football, basketball, track, and baseball at Doane College in Crete, Nebraska, and captained the football team during his senior year. Later, he became head coach and director of athletics there, and received a degree long delayed by the world war, in 1926.

Haylett became head track coach at Kansas State in 1928. He is a member of Tau Kappa Epsilon, and of Phi Delta Kappa, educational fraternity. Next year he will add the duties of assistant football coach to his work.

CORSAUT

(A discussion of Coach Corsaut will be found on page 84).

ROOT

Frank P. Root is an assistant football coach, instructor in physical education, and caretaker of athletic equipment. He has been named as basketball coach for the coming year.

WASHBURN

L. P. Washburn is best known for his work as director of intramural athletics, a phase of athletic work which is constantly expanding. Mr. Washburn is also an instructor in physical education, and is particularly interested in swimming.

MOLL

C. S. Moll is coach of tennis and of swimming at Kansas State. He is an instructor in physical education, as well.

PATTERSON

B. R. Patterson, coach of wrestling at Kansas State, has turned out a number of brilliant mat men.

MADDOX

O. W. "Oss" Maddox has assisted Bo McMillin as head line coach. He was one of the men to feel the economy cut.

COCHRANE

O. L. "Chili" Cochrane, red headed grid star under Coach Bachman a few years ago, assists in football part of the year.

ANDERSON

"Swede" Anderson makes the first contact with many Kansas State football men, as freshman coach. He is the target for many of the athletic department's jokes.

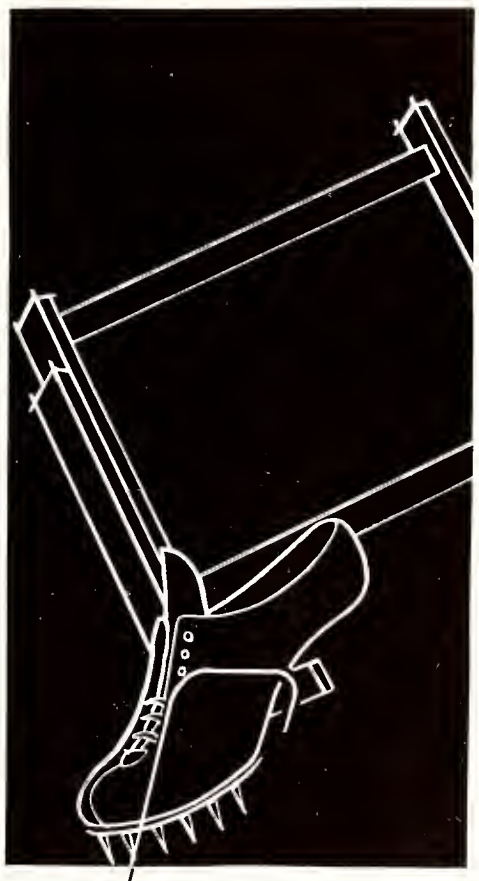

Jet Jet!

THE 1932 TRACK SEASON

Kansas State 94 --- State Teachers 37

IN THE opening track meet of the season, the Kansas State team put the Kansas State Teachers College Hornets in a rather dizzy state from looking at their heels during the entire afternoon. The Haylett men defeated the Hornets, 94 to 37. The K-State track men scored 11 firsts to four for the Hornets, and made grand slams in the discus, mile, and both hurdle events. Emmett Breen led the Wildcat attack with 15 points.

Breen won the high hurdles and the broad jump, placed second in the low hurdles, and tied for second in the high jump. He was the only man on either team to win two events.

Kansas Relays

Competing against 58 universities and colleges proved rather tough sledding at the Kansas Relays, but in spite of the strong competition, six Kansas State men placed. The Kansas State squad proved stronger in the hurdles than in any other event. The 480-yard shuttle relay team placed second (Breen, Hammel, Hinckley, and Schmutz). They were defeated only by the University of Iowa team.

Other members of the squad to place were Ehrlich in the high jump, and Jordan in the pole vault.

Drake Relays

Kansas State trackmen won places in four events in the finals at the annual Drake Relays at Des Moines. The Wildcat shuttle relay quartet placed third. The lank Milt Ehrlich leaped six feet, two and one-half inches in the air to tie with Newblock of Oklahoma for second place in the high jump.

(continued on next page)

TRACK SQUAD AND COACH

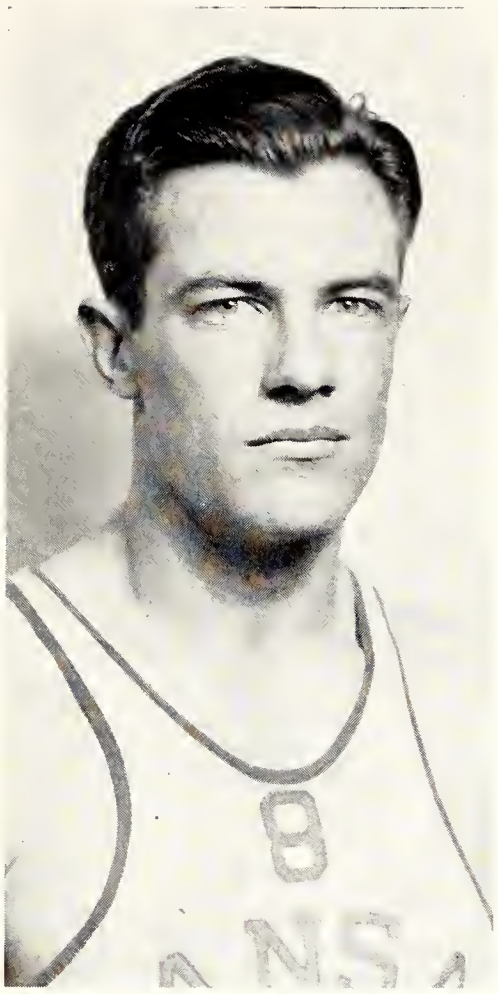

EMMETT BREEN
Captain 1933

Drake Relays

(continued from preceding page)

Darnell, Miller, Smith, and McNeal took fifth place in the medley relay, and the four-mile quartet of Smith, McNeal, Pearce, and Miller won a sixth place.

Indoor Track

During the indoor season, virtually the same men were in the play, with Hinckley winning the 60-yard low hurdles and Ehrlich and Jordan winning in the high jump and pole vault.

The two mile runners (Pearce and McNeal) won their share of honors in this event.

TRACK CAPTAINS

HARRY HINCKLEY
Captain 1932

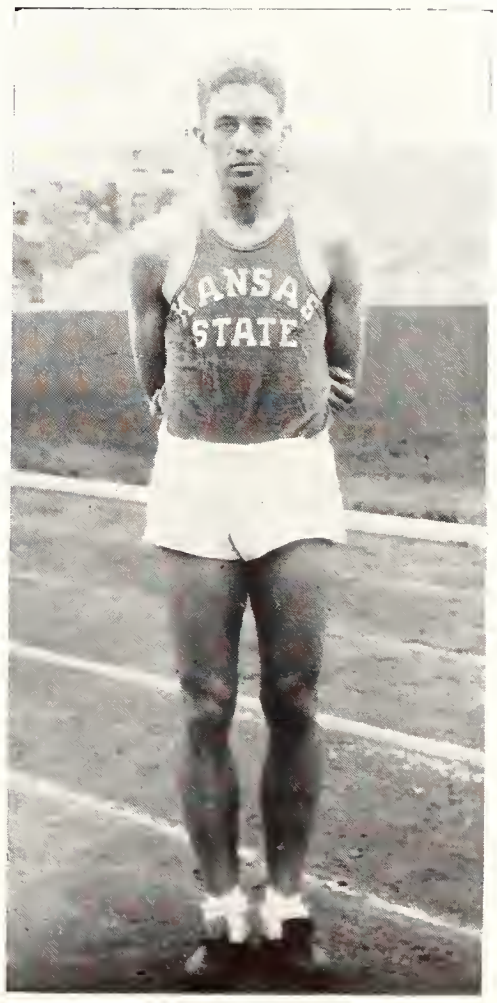

HINCKLEY

Harry Hinckley, hurdle title holder and dash man, led the 1932 Kansas State track team through a very convincing season. One of the best hurdlers in the Big Six conference for three years, he now holds the world and the Big Six indoor track records in the 60-yard high hurdles with a time of 7.6 seconds.

BREEN

Emmett Breen was chosen to lead the Kansas State track team during the 1933 season. Breen is a broad jumper and hurdler. Emmett is a star in football and basketball, as well as in track.

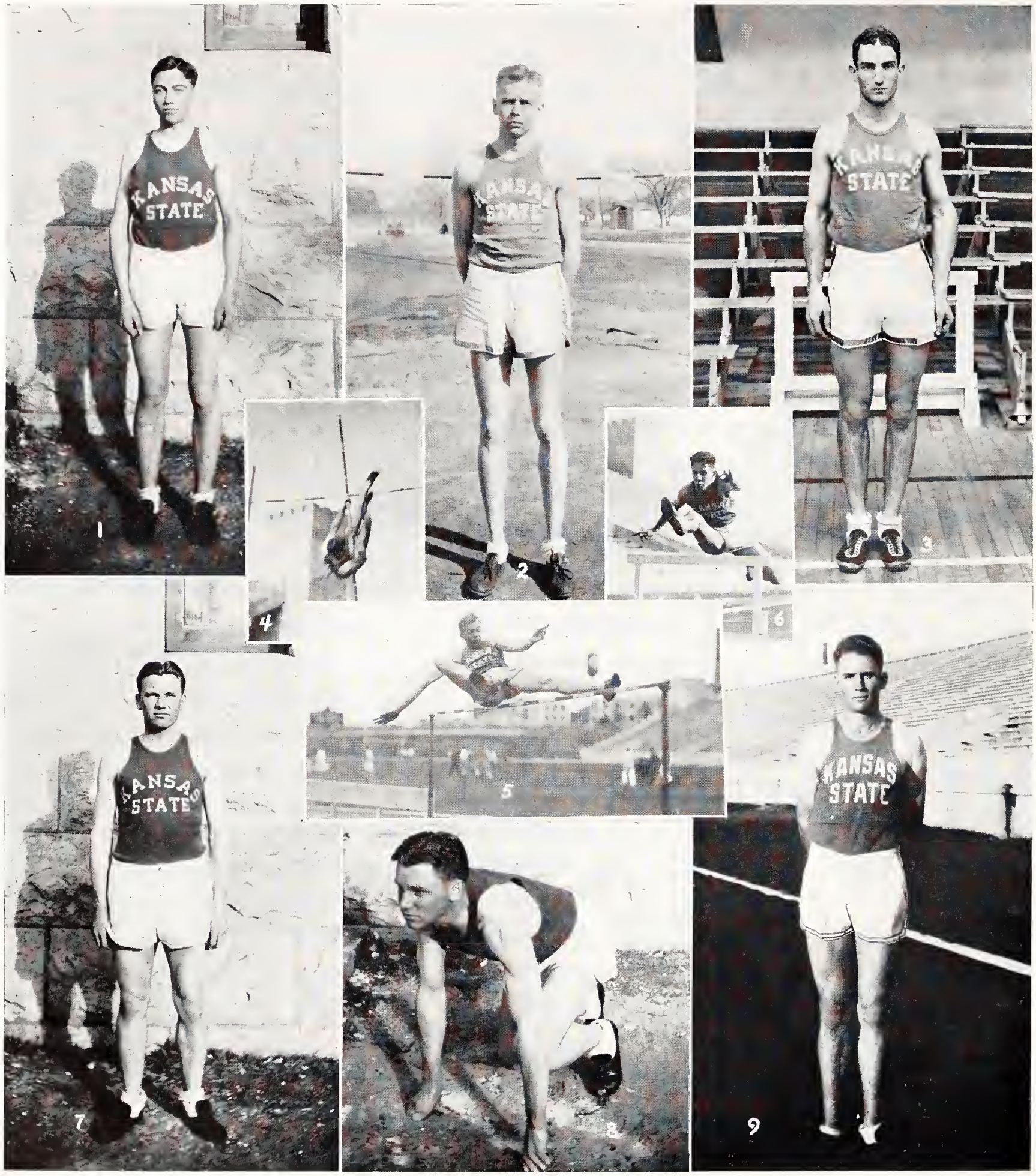

The pictures above show a few of the men who figured in last year's track season. They by no means represent the team as a whole, but are shown merely to suggest the sport. No. 1 is Marion Pearce, distance runner. No. 2 is Milton Ehrlich. No. 3, Elmer Black, Captain of the two-mile team. No. 4, Kansas State pole vaulter in action. No. 5, Ehrlich clears the bar. No. 6 shows Harry Hinckley, captain last season, in good form for the high hurdles. No. 7 shows Laurence Daniels. In No. 8 Daniels is all set for a race. No. 9 is M. E. Nixon, another distance runner.

Wind Up!

C. W. CORSAUT
Coach

1932 BASEBALL SEASON

BASEBALL at Kansas State ranked well up in the conference this season. Although winning several championships in the past, Coach Corsaut's team of recruits placed third in the Big Six conference this season.

Kansas State started the season off in great style by defeating the College of Emporia, seven to one, in a game that made the Corsaut men look as though they were slated for another championship season.

Then Haskell slipped up and defeated the Corsaut men in a game which might be classed as the wildest of the season.

Kansas University downed the K-State men 12 to three and nine to three in a two game series. Kansas State, the next week, took Oklahoma University to a five to nothing beating in which Auker pitched almost perfect ball.

The next week end, Kansas State shared a two game series with Missouri, winning one game seven to six, and losing one 14 to five. Iowa State shared a two game series with the Wildcats, and then the College of Emporia nine again fell before the Corsaut men, 12 to one.

Kansas State downed Haskell nine to seven, and then turned the tables on Kansas University by defeating the Jayhawkers 12 to one and eight to four in a two game series which will never be forgotten at Manhattan. Auker pitched both games, and the second day was even better than the first.

Boyd Gentz Skradski Lang Auker Prentup Fairbank Blaine Hasler Carter

FRANK PRENTUP
Captain 1932

M. L. CARTER
Captain 1933

BASEBALL CAPTAINS

PRENTUP

Frank Prentup led the K-State team through the 1932 season in great style, and his errorless ball at second base cannot be forgotten. He possessed a perpetual line of chatter which made him a wonderful leader for his team.

Prentup will be remembered for his fielding in the two final games of the season in which Auker beat Kansas University two days in a row.

CARTER

"Peewee" Carter is the man to lead the Kansas Staters through the 1933 season. Carter is the smallest man on the team, coming almost to the arm pit of any six-footer. He plays shortstop, and the expressive smile he always wears has gained him the admiration and confidence of his team mates.

LETTERMEN

Dan Blaine, catcher and fielder, is another of those red-headed players. He has more fight than any two other players, especially in words.

Paul "Pete" Fairbank, center field, is the crooner of the ball club. Fairbank's job was always to entertain the players, on and off the diamond.

Andy Skradski, catcher, last season, is a player that everyone should notice. He doesn't play well until he gets mad, but he must be mad most of the time.

An easy advance; Carter holds the base down; and the Wildcats score a run against Oklahoma.

LETTERMEN

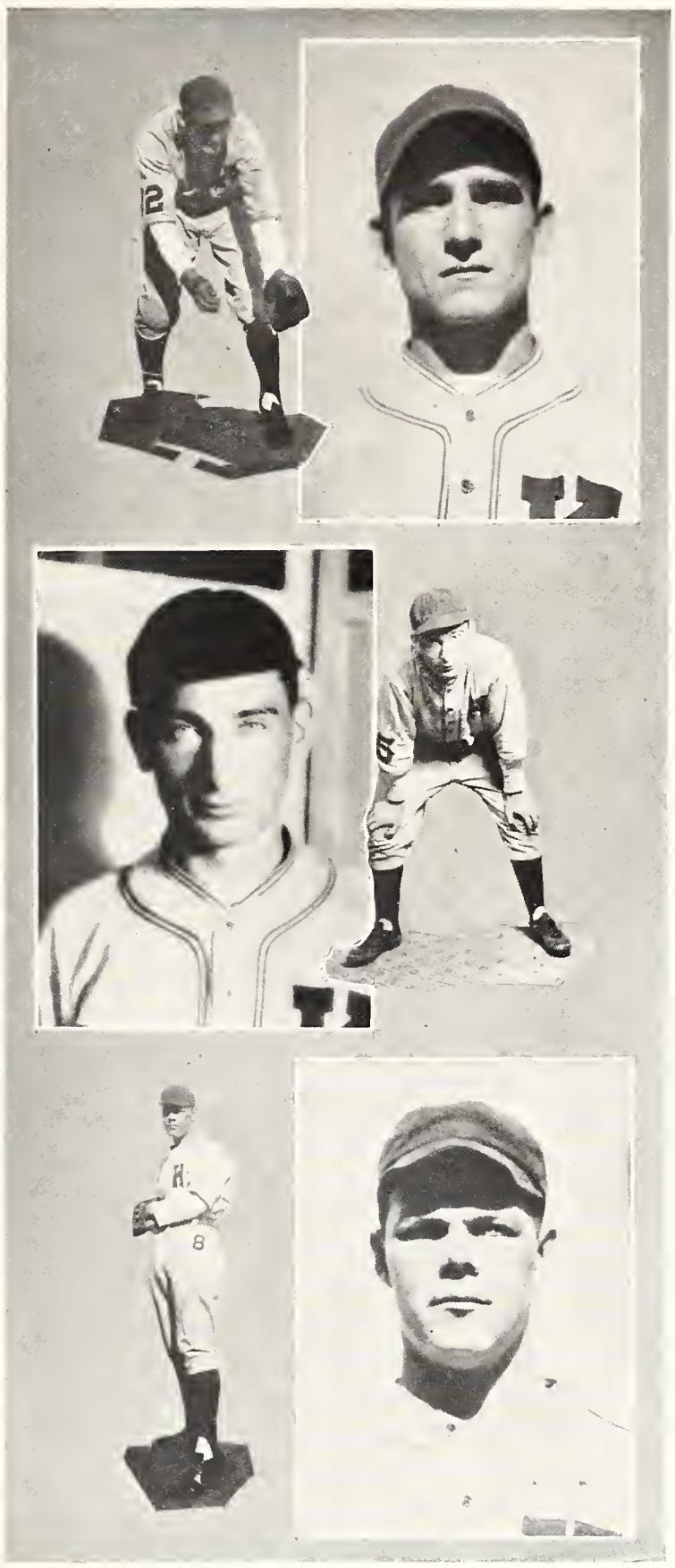

Frank Prentup, captain and second base, always wears a "chattering face." Prentup and Blaine can take care of the chatter on any ball club.

M. L. Carter is a well known short stop. He plays good ball and has a nice way of getting along with his team mates. He is captain for 1933.

Robert Lang, pitcher, was held back somewhat by paralysis in his pitching arm, but he made a comeback that no coach can overlook.

Fairbank is called out at third; Gentz goes to bat; and another K man steals third.

LETTERMEN

C. W. Gentz, third base, was a new find to Coach Corsaut. He plays good ball, and the coach is expecting a lot from him.

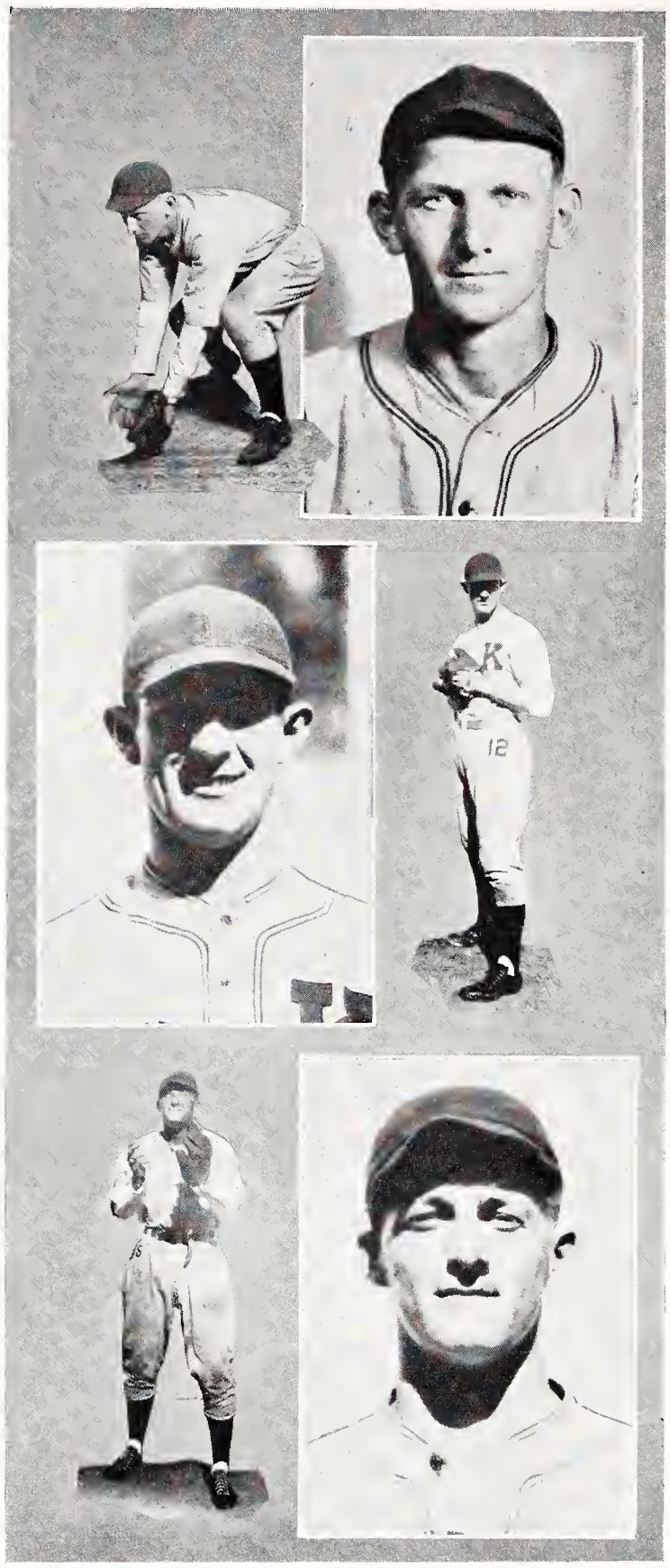

Elden Auker, pitcher, was one of the best. Before he was graduated from school he was offered a contract with the Detroit Tigers. He is now pitching in the Texas eague.

Harry Hasler, fielder, is another man not to be overlooked. Hasler is one of those men who ranks well in any sport. Harry likes it and takes it.

Prentup on his way around the bases; and two Kansas State men passing third.

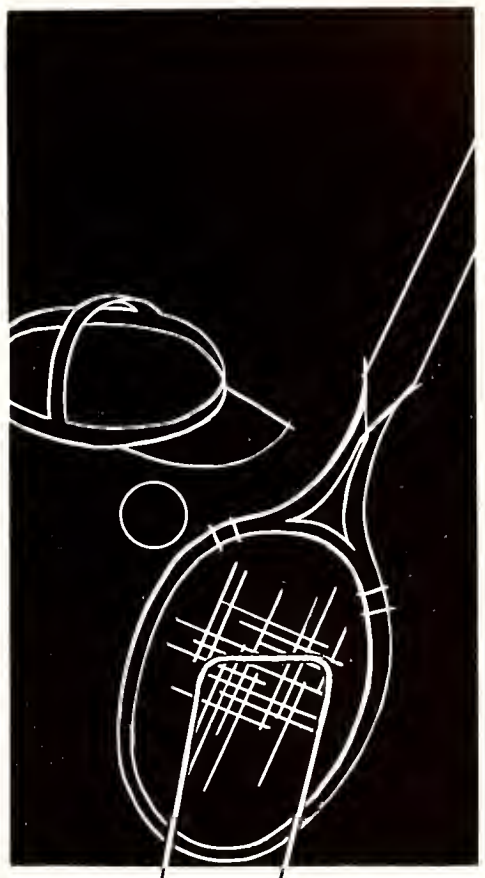

Smack Over!

WARREN G. LARSON
Captain

TENNIS

1932 SEASON STANDING

Kansas State	5	Ottawa U.	1
Kansas State	12	Wichita U.	8
Kansas State	2	Oklahoma U.	4
Kansas State	0	Kansas U.	6
Kansas State	2	C. of E.	4
Kansas State	12	Missouri U.	8
Kansas State	11	C. of E.	9
Kansas State	3	Kansas Wesleyan	3
Kansas State	5	Ottawa U.	1

COACH Moll's net men went through a very successful season by winning five matches and tying one during the season. Captain Larson and Graham played outstanding tennis all season. Both these men were consistent shots and hard drivers. Captain Larson plays a smooth game, winning his matches by consistent and accurate placing of all his shots. "Gee" will be with the team next year.

Ralph Graham is the captain-elect for next year.

Hoglund Graham Coach Moll Silverwood Captain Larson

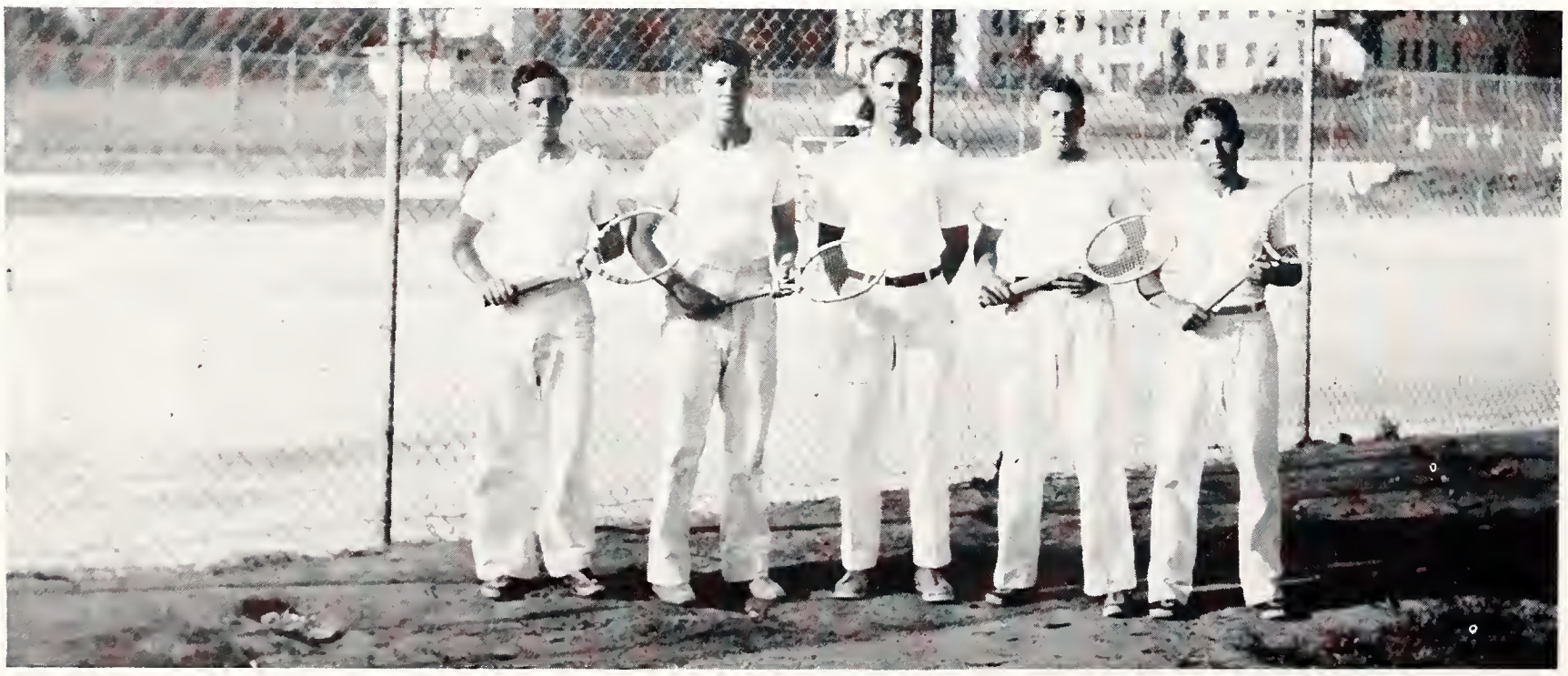

THE WRESTLING SEASON

Season's Record

Kansas State 36 . . . . . Kansas Wesleyan 0

Kansas State 33 . . . . . Kansas University 5

Kansas State 33 . . . . . Oklahoma Central Teachers 10

Kansas State 35 . . . . . Kansas Wesleyan 7

COACH Patterson's wrestling team took a short step backward this season from first place to second in the Big Six tourney held at Ames. Only Kansas State and Kansas University shared in the individual honors. The team scores were: Iowa State 48, Kansas State 18, Oklahoma University 15, Kansas University 8, Nebraska University 5, and Missouri University 4.

In the 118-pound class Griffith scored a time advantage over Gibson of Iowa State, to win in that class. Roberts, Kansas State, and Bozarth, Kansas State, were second in the 155 and the 175-pound classes.

Captain Roberts placed third in his class at the National A. A. U. meet. In this tournament he defeated the National Inter-collegiate Champion.

Captain-elect Griffith also placed third in his weight in the National A. A. U. meet.

WRESTLING COACH AND SQUAD

Coach Patterson, Teagarden, Griffith, LeClere, Hopeman, Lamb, Thiele, Wetlaufer, MacDonald, Bozarth, Arnett, Walters, Swift, Roberts, Hinz

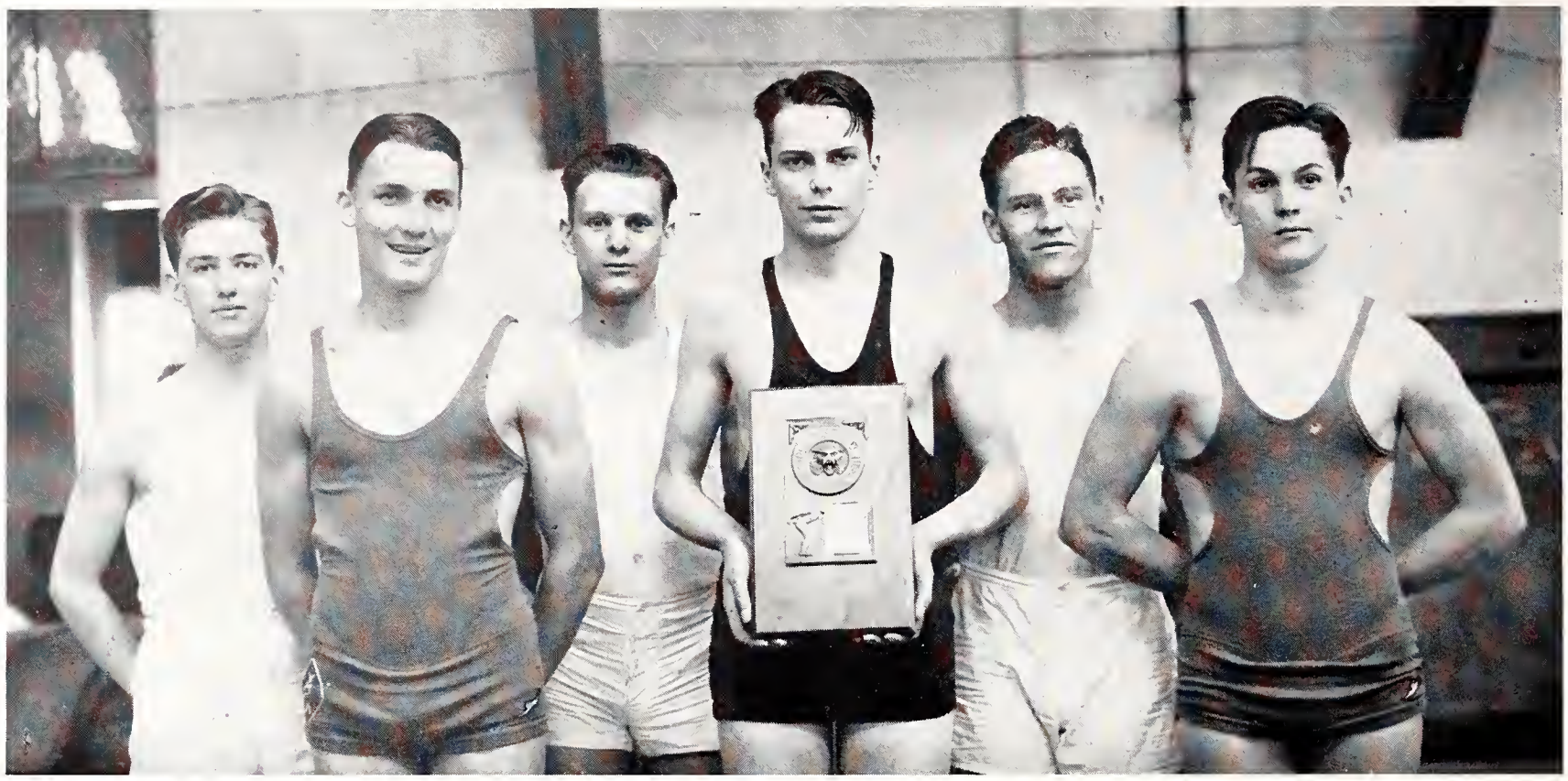

Berryman Clark Morrison Towner Bliss Trusler

SIGMA ALPHA EPSILON INTRAMURAL CHAMPIONSHIP SWIMMING TEAM

THE INTRAMURAL SEASON

THE intramural pictures on these pages were the only ones available at press time. A complete summary of the intramural season follows: The horse-shoe singles were won by M. L. Carter, Phi Kappa Tau; M. W. Pearce, Phi Kappa Tau, was runner-up. Horse-shoe doubles were won by Virgil Chapman and R. L. Heinz, competing for the W. F. A. C. Runners-up were Donald Christy and R. J. Dicken, Alpha Kappa Lambda.

Wayne Thornbrough, Sigma Phi Epsilon, won the basketball free-throw, with J. S. Bidnick, Tau Kappa Epsilon,

(continued on next page)

DELTA TAU DELTA INTRAMURAL CHAMPIONSHIP BASKETBALL TEAM

Smith Weathers Tellejohn Porter Oberhelman McNeal

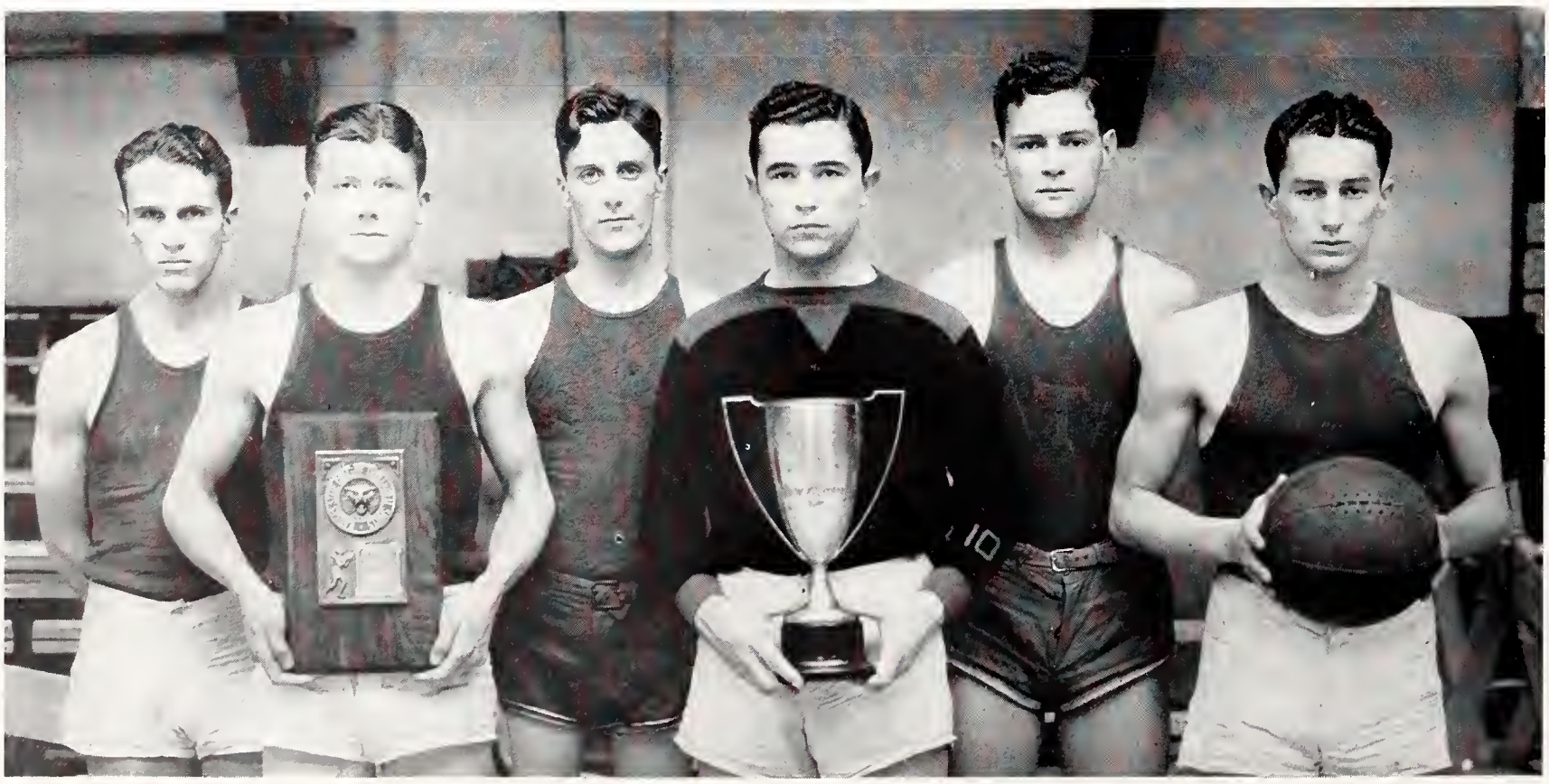

Oberhelman Smith, R. Grove Smith, F. Skradski Blowers Tellejohn

DELTA TAU DELTA INTRAMURAL CHAMPIONSHIP VOLLEYBALL TEAM

INTRAMURAL SEASON

(continued from preceding page)

second. Basketball winners were: Delta Tau Delta, group one; Alpha Rho Chi, group two; White Shirts, group three, and Tau Kappa Epsilon, group four.

First place in swimming went to Sigma Alpha Epsilon, and second place to Pi Kappa Alpha. E. L. Broghamer, Lone Star, won the hand ball singles. Broghamer and R. W. Armstrong took the doubles. Delta Tau Delta won group

(continued on next page)

DELTA SIGMA PHI INTRAMURAL CHAMPIONSHIP SOCCER TEAM

Robinson Tuttle Stewart Keck Simms Wilcox Wells Munal Caldwell Hinkle Wright Othberg

CARTER

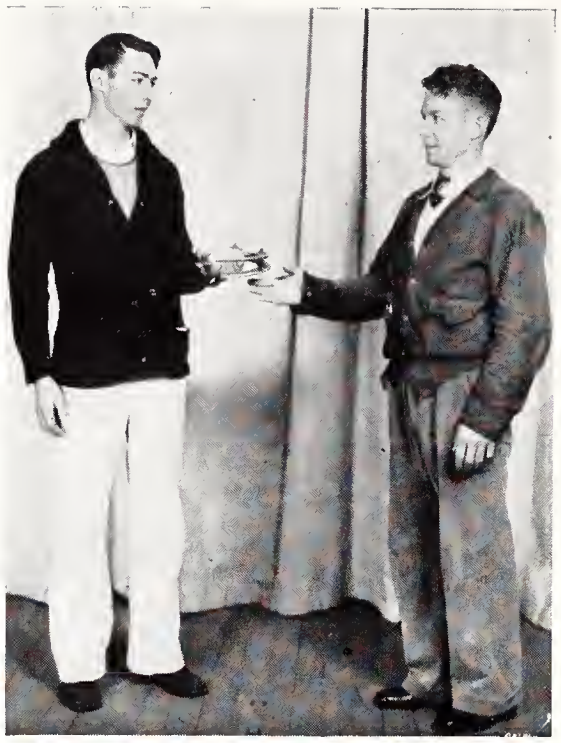

CHAPMAN HEINZ

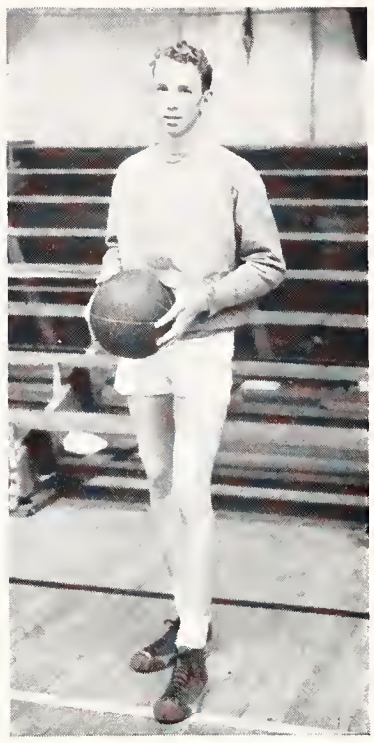

THORNBROUGH

INTRAMURAL SEASON

(continued from preceding page)

one of intramural soccer; Phi Kappa Tau took group two; Delta Sigma Phi won in group three; and Phi Kappa in group four.

Sigma Alpha Epsilon won in indoor track. Wrestling honors, in order of weights, went to Wells, Delta Sigma Phi; Walters, Alpha Kappa Lambda; McDonald, Lone Star; Lamb, Alpha Gamma Rho; Young, Lone Star; Stark, Phi Kappa Tau; and Neelly, Farm House.

Group winners in volleyball were: Delta Tau Delta, group one; Alpha Tau Omega, group two; and Sigma Alpha Epsilon, group three.

SIGMA ALPHA EPSILON CHAMPIONSHIP INDOOR TRACK TEAM

Kepler McDougal Beeler Hilyard Cheney Morrison Marshall Sandels Clark Seales Towner Bushby

Dianas!

W. A. A.

WOMEN'S ATHLETIC ASSOCIATION offers opportunity and rewards for athletic recreational activity of women who attain membership through achievement.

MEMBERSHIP

Allman, Lucille
Amos, Juliana
Black, Katheryn
Blackman, Mary
Bland, Hazle
Blythe, Marje
Bozarth, Alice
Brening, Justine
Brown, Rita
Burson, Ona Lee
Campbell, Marcine
Clark, Mary Lou
Compton, Pauline
Cowdery, Gertrude
Crawford, Pauline
Donnelly, Josephine
Davis, Helen
DeBaun, Ruth
Dexter, Jean
Easterday, Margaret
Elder, Margaret
Fouts, Ella
French, Velma
Garrison, Clara Bess
Gibbs, Madge
Gordon, Mae
Gottschalk, Elsie
Grass, Geraldine
Griffith, Mayrie
Grimes, Sarah Ann
Hahn, Lela
Jack, Roberta
Johntz, Lucille
Kimball, Alice
Lang, Leora
Lathrop, Bernice
Lancaster, Jerry
Lautz, Barbara
Light, Leora
Linge, Dorothy
McCutchen, Zada
McKenzie, Emily
McKinney, Florence
McKinney, Katheryn
McMullen, Mary
McNally, Wilda
Mahoney, Madge
Mallon, Katheryn
Maltby, Dorothy
Merritt, Ernestine
Miller, Erma Jean
Morgan, Helen
Myers, Margaret
Oliphant, Cora
Parcels, Ruth
Patterson, Margaret
Paulson, Doris
Payne, Ellen
Peterson, Virginia
Pishney, Mila
Poole, Elizabeth
Pyle, Marjorie
Ramey, Marjorie
Reed, Helen
Reid, Katherine
Reinhardt, Wilma
Rodda, Martha
Roper, Maxine
Rosencrans, Lois
Rundle, Aileen
Schlemmer, Lorena
Schlickau, Opal
Schmedemann, Erma
Seaton, Margaret
Shafer, Sally
Shara, Lenora
Shrack, Harriet
Skradski, Rose
Smith, Arlene
Stiles, Ruth
Stingley, Lois
Sullivan, Jean
Swan, Harriet
Swenson, Jane
Tolin, Helen
Townsend, Eva
Umberger, Grace
Vesecky, Ferne
Warren, Ellen
Wagstaff, Betty
Wilkes, Mary Elizabeth
Wilkerson, Eleanor
Walbert, Elizabeth
Wilsey, Alice
White, Alice
White, Elouise
Womer, Wilma Rae
Wright, Eleanor
Young, Evelyn

Rundle Wagstaff DeBaun McKenzie Schlickau Kimball Vesecky Allman
Parcels Hahn Bland Swenson Shara Lamprecht Walbert
Paulson Swan Schlemmer Warren Lancaster Skradski Maltby McKinney, F.
Rosencrans Stiles Elder Shields Easterday White Donnelly

W. A. A. COUNCIL

THE W. A. A. Council is the supervising body of the Women's Athletic Association. The council supervises all class and intramural tournaments.

COUNCIL MEMBERS 1932-33

Betty Wagstaff	*President*
Doris Paulson	*Vice-President*
Emily McKenzie	*Secretary*
Ruth Stiles	*Treasurer*
Florence McKinney	*Marshal*
Ernestine Merritt	*Volleyball Manager*
Cora Oliphant	*Basketball Manager*
Leora Light	*Baseball Manager*
Evelyn Young	*Tennis Manager*
Alice Wilsey	*Archery Manager*
Eleanor Wright	*Dancing Manager*
Erma Jean Miller	*Swimming Manager*
Jane Swenson	*Field and Track Manager*
Arlene Smith	*Hiking Manager*
Dorothy Maltby	*Posture Manager*
Mae Gordon	*Rifle Manager*
Helen Morgan	*Program Manager*
Mary Lou Clark	*Publicity Manager*
Marcene Campbell	*Costume Manager*
Zeda McCutcheon	*Tenniquoit Manager*

Clark Paulson

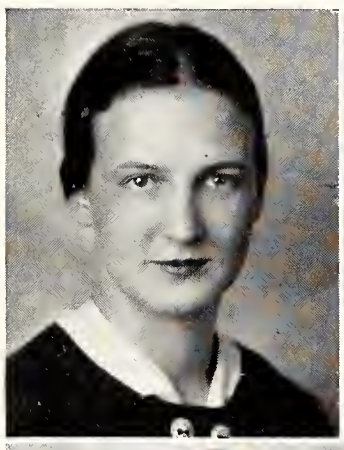

Gordon Stiles

Maltby

Swenson McKinney

Merritt Wright

Swenson, Paulson, Wagstaff, Forrester, McKenzie, McKinney, F., Oliphant, McKinney, K., Light

WOMEN'S "K" FRATERNITY

OFFICERS

Emily McKenzie - - - - - - - - - *President*
Doris Paulson - - - - - - - - - *Vice-President*
Esther Hobson - - - - - - - - *Secretary-Treasurer*

MEMBERS

Andres, Myrtle
Campbell, Marcine
Davis, Helen
Forrester, Mildred
Gordon, Mae
Hobson, Esther
Light, Leora
McKenzie, Emily
McKinney, Florence
McKinney, Katheryn
Maltby, Dorothy
Miller, Erma Jean
Oliphant, Cora
Paulson, Doris
Pishney, Mila
Swenson, Jane
Wagstaff, Betty
Young, Ernestine
Young, Evelyn

PURPLE PEPSTERS

MEMBERS

Amos, Juliana
Bland, Hazle
Chaney, Margaret
Clark, Mary Lou
Ebling, Eugenia
Forrester, Mildred
Gordon, Mae
Hobson, Esther
Jack, Frances
Jack, Roberta
Kimball, Alice
Lautz, Barbara
Light, Leora
McKenzie, Emily
McKinney, Florence
McKinney, Katheryn
McCutcheon, Zada
McNally, Wilda
Maltby, Dorothy
Merritt, Ernestine
Miller, Erma Jean
Paulson, Doris
Peterson, Virginia
Roper, Maxine
Rosencrans, Lois
Ross, Merle
Smith, Arlene
Swenson, Jane
Stingley, Lois
Wagstaff, Betty
Young, Evelyn
Young, Ernestine

Wagstaff, McKenzie, Amos, McCutcheon, Kimball, Bland, Light, Jack, R., Peterson, Swenson, Smith, Paulson, Clark, Merritt, Forrester, McNally, Maltby, McKinney, F., Morgan, Young, Jack, F., McKinney, K., Rosencrans

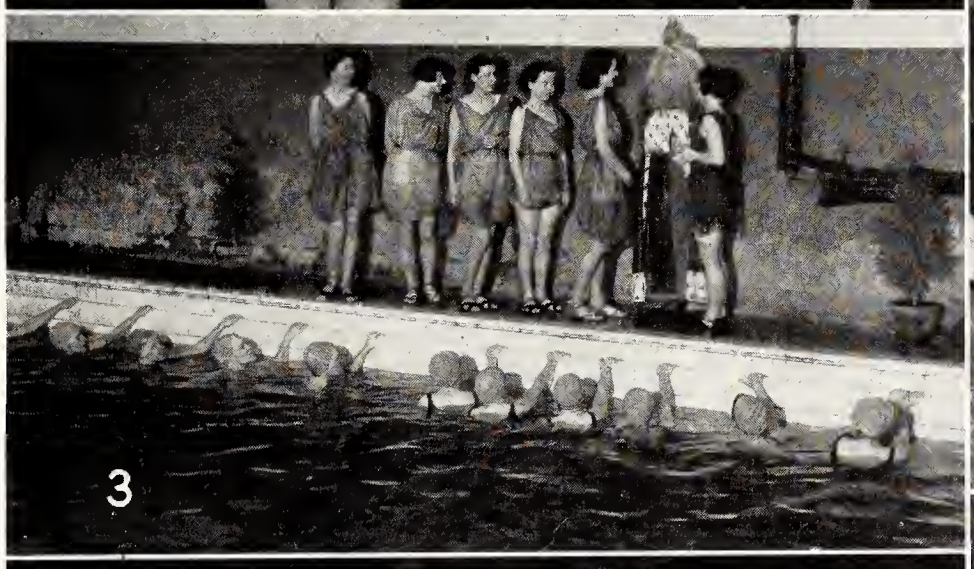

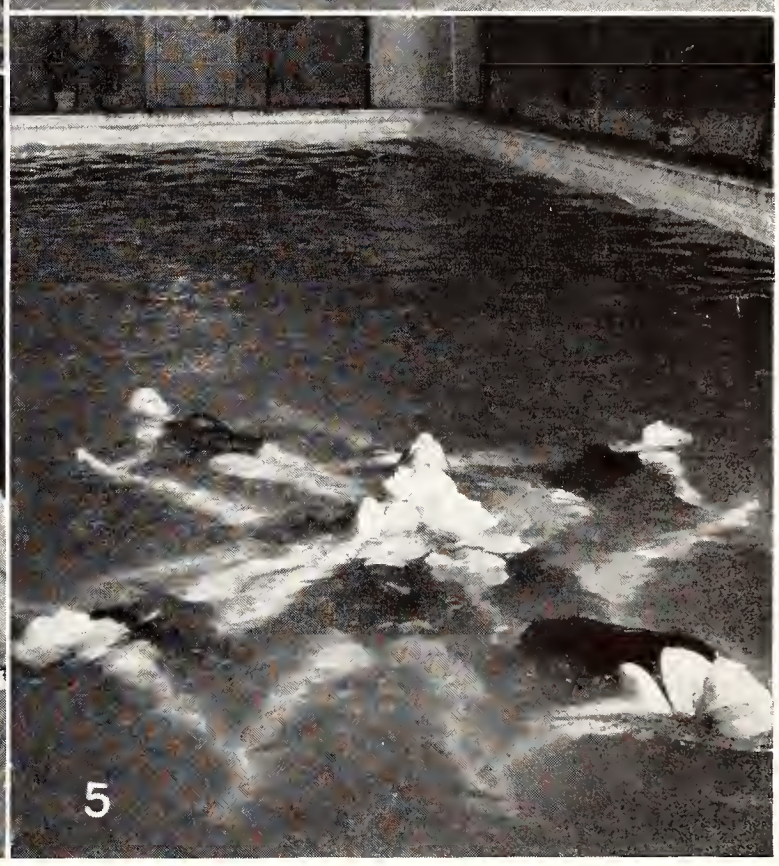

1. The Alpha Delta Pi team who won the intramural tenniquoit championship. 2. King Neptune, Louise Scheu, and her frogs and wood nymphs from the water drama, "The Frogs' Victory," presented by the Frog Club. 3. King Neptune and his jury deciding whether the frogs or the fish are the rightful owners of the pond. 4. The X team who proved the most able fisted group and claimed the intramural volleyball championship. 5. Now we have the outstanding Frog Club swimmers in star formation during the swimming pageant.

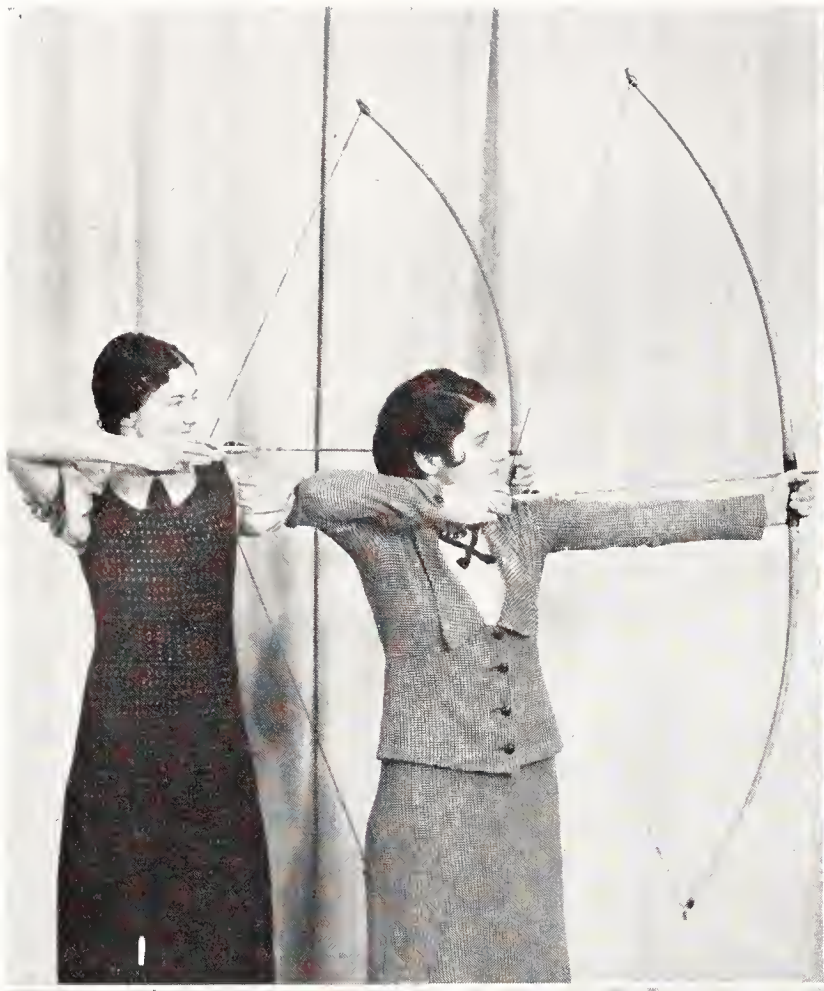

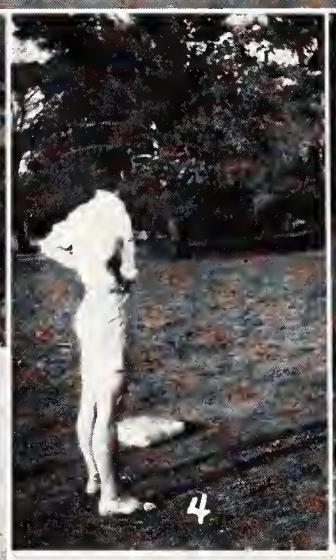

1. The two bull's eye Van Zile archery women of the intramurals, Martha Rodda and Juanita Shields. 2. Orchesis on a fling. 3. All ready to smack a home-run; but Eleanor Wright is doing her best to stop it. 4. Wilda McNally guarding first. 5. An "Auker" fling in women's intramurals. 6. The winning Phi Omega Pi posture group. 7. Graceful solo flight for this classical dancer.

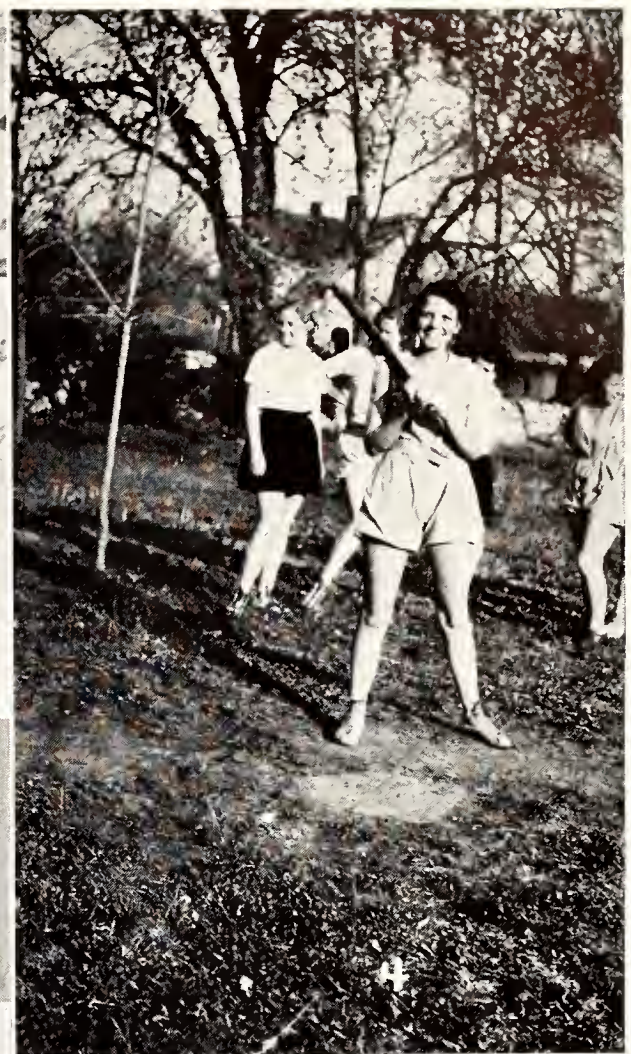

1. These girls were picked as the most outstanding tenniquoit players in women's intramural and class tournaments. 2. These are the best non-major basketball players picked from all girls entering the combat. 3. The honorary varsity major basketball players of the women's tournaments. 4. "Batter up," . . . and the women's intramural baseball practice is on for a great season. 5. Here we have Oliphant supplying the action and Gordon all set to stop her on first.

WOMEN'S ATHLETIC ACTIVITIES

WOMEN'S extra-curricular athletics consist mainly of class and intramural tournaments. Organized and independent teams play for championship in each of the ten major sports sponsored. From these teams the best players of each class are chosen to play a class tournament. The varsity or honorary team is then chosen to represent the most efficient of the sport. Helen G. Saum, head of the department, Bernice Patterson, assistant professor, Lorraine Maytum, and Katherine Geyer, instructors, sponsor these sports with the assistance of physical education majors.

The winners of the intramural tournaments this year are: archery, Van Zile; horseback riding, X team; tenniquoit, Alpha Delta Phi; volleyball, X team; dancing, Pi Beta Phi; basketball, Delta Delta Delta; swimming, X team; and posture, Phi Omega Pi. Tennis and baseball have not been completed. In intramurals the five highest in competition for the cup at the time the annual went to press were respectively: Alpha Delta Pi, Alpha Xi Delta, Beta Phi Alpha, Chi Omega and Clovia.

THE HONORARY TEAMS OF EACH SPORT

ARCHERY

Erma Jean Miller
Marie Appel

TENNIQUOIT (non-major)

Marjorie Blythe
Ferne Vesecky
Tella Hinshaw
Mae Gordon
Katherine Reid
Lorena Schlemmer

TENNIQUOIT (major)

Lois Rosencrans
Elizabeth Battersby
Jane Swenson
Esther Hobson
Kathryn Black
Betty Wagstaff

VOLLEYBALL

Opal Schlickau
Esther Hobson
Betty Wagstaff
Ernestine Young
Evelyn Young
Justine Brening
Mae Gordon

BASKETBALL (non-major)

Florence McKinney
Justine Brening
Mae Gordon
Meredith Manion
Alice White
Edna Swank

BASKETBALL (major)

Kathryn Black
Opal Schlickau
Eva Brownewell
Leora Light
Cora Oliphant
Helen Morgan

SWIMMING

Pauline Compton
Mildred Forrester
Ruth Dobson
Katherine McKinney
Jean Dexter

POSTURE

Cora Oliphant
Helen Shedd
Wanita Fry
Velma French
Ruth Mears
Marcia Conrad

ORGANIZATIONS

Book Three

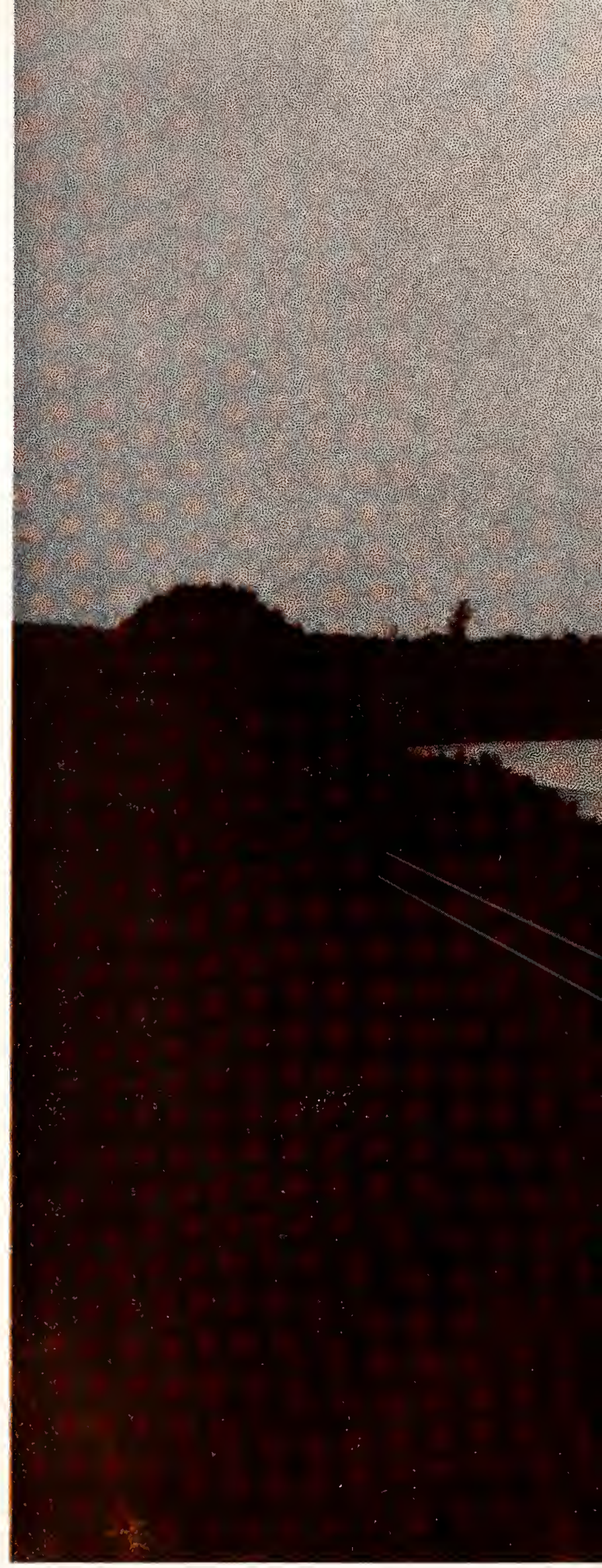

Moonlight on
The "Kaw" River

Photo by James Machir

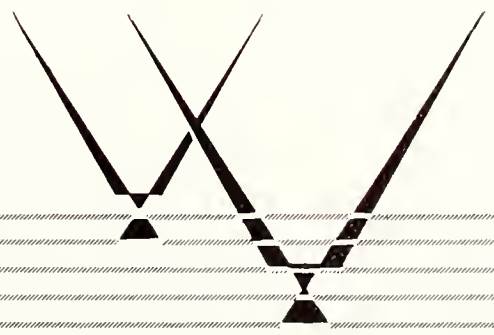

Bluemont Walk, east from Fairchild Hall

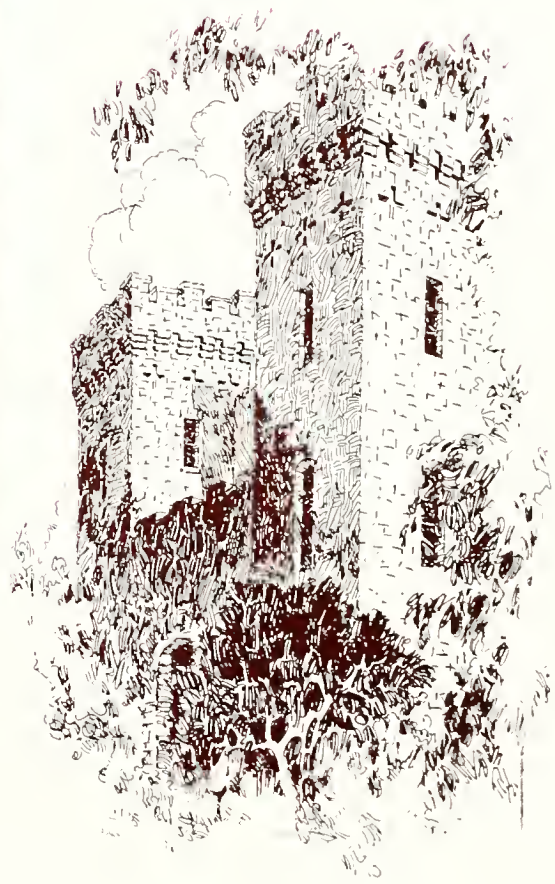

Steps at northeast corner of Auditorium.

Nichols Gymnasium from the north.

Photos by K. W. Given

Veterinary Hall

Tower, southeast corner
of Fairchild Hall.

THE LIBRARY

1. Graham who governs the students, Manion, and athletics. 2. John "Lillian Munal" Reinecke, editor and editoress of the "Collegian." 3. Maxine and Mike in a state of hypnotism. 4. Don't worry! Russell didn't lose his leg . . . he's just resting until football running season comes. 5. The Sig Ep's win first prize for Homecoming decorations. 6. "Babe Damon" Davis ready for class during women's K initiation. 7. Mary Kendall flirting with her paper napkin eyelashes. 7. Carter and Miller flying high. 8. The unlinked Reppert who prefers business managing to women . . . when there are no women around. 9. Brothers of the "I Promise" asylum . . . Fairbank and DuMars. 10. Jay Kimball adding Pi Kappa Delta to his activities.

1. Not a seat in this stadium load. 2. The head, body and tail of our White, Murphy, and Schlemmer horsie. 3. Kappas finding out what there is in life. 4. I am Mark Kannal. 5. Skradski concocting a plan to pin Graham. 6. Ag. Queen and her attendants. 7. Al Wilson doing the last of his night work. 8. We don't blame you, Vinckiers, that skyscraper is hard to hold up. 9. Piano teacher showing his bars. 10. Porter, the Delt. 11. Deacon Moggie who traded his pin for a home town heart. 12. The Franklin Literary society on location. 13. Not an Osawatomie inmate but Doris Thompson. 14. The warm up of the Ags. Remember the Engineers who were thrown out. 15. Lawrence and Murdock make life hard even for a dog. 16. Girls in long pants at the Co-ed prom.

1. Jane Harman walks right out of a Lady Astor ad with her horse. 2. The doe line looking around for a victim at the Gold-digger's ball. 3. "Mahatma" Vesecky after decorating K. S. Sweetheart Reddy's arms. 4. Sir Harry Lauder arriving in his skirts to get a laugh. 5. Given playing "Hay-seed" with his admiring theater players. 6. John Van Aken in the act of holding "Solid South" in his arms.

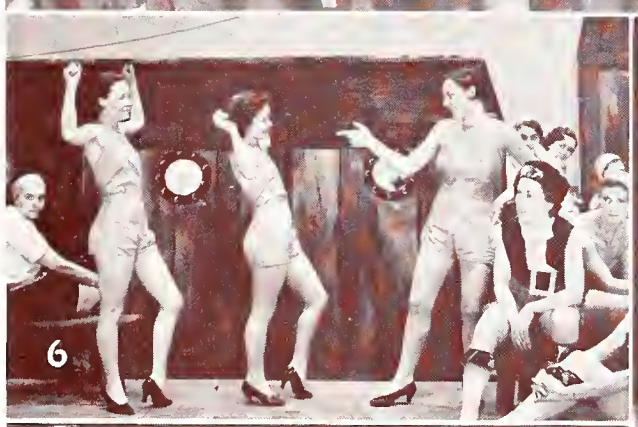

1. 4-H club banquet. 2. A view of the Royal Purple Sweetheart's Ball. 3. The Tri-Delts playing angels in Aggie-Pop. 4. The Junior-Senior promenadors anticipating the return of the "Shepherd's Crook." 5. Senior Men's Panhellenic. 6. The act which saved the Ag-Orpheum. 7. The Sig Ep. locomotive for homecoming which failed to bring a victory over K. U. to the Manhattan station. 8. Doesn't Grace Umberger make a good looking escort to the little Kappa "Silver Lady" at the Aggie-Pop. 9. Anderson at night. 10. Female pirates of Ag-Orpheum.

Stag Line!

SENIOR MEN'S PANHELLENIC

OFFICERS

FIRST SEMESTER		SECOND SEMESTER
D. F. Pocock	*President*	E. E. Criner
E. E. Criner	*Vice-President*	R. L. Parker
C. G. Ossmann	*Secretary-Treasurer*	J. R. Ketchersid

MEMBERSHIP

Acacia	W. B. Smith
Alpha Gamma Rho	H. W. Coberly
Alpha Kappa Lambda	V. A. Elliot
Alpha Rho Chi	C. G. Ossmann
Alpha Tau Omega	E. E. Criner
Beta Theta Pi	L. A. Pearman
Delta Sigma Phi	F. W. Caldwell
Delta Tau Delta	Don Porter
Farm House	Walter M. Lewis
Phi Kappa	Lawrence Froelich
Phi Kappa Tau	D. F. Pocock
Phi Sigma Kappa	R. L. Parker
Pi Kappa Alpha	H. B. Hudiburg
Sigma Alpha Epsilon	I. E. McDougal
Sigma Nu	J. C. North
Sigma Phi Epsilon	James R. Ketchersid
Tau Kappa Epsilon	Robert Teagarden
Lambda Chi Alpha	Glen Boyles
Phi Lambda Theta	H. C. Holm
Phi Delta Theta	Ernest Luder
Theta Xi	Leroy Heinshon—L. J. Hunter
Kappa Sigma	S. G. Asbill

Asbill
Hudiburg
North

Caldwell
Hunter
Ossmann

Coberly
Parker

Holm

Criner
Pearman

Ketchersid

Elliot
Pocock

Froelich
Lewis
Porter

Heinshon
McDougal
Teagarden

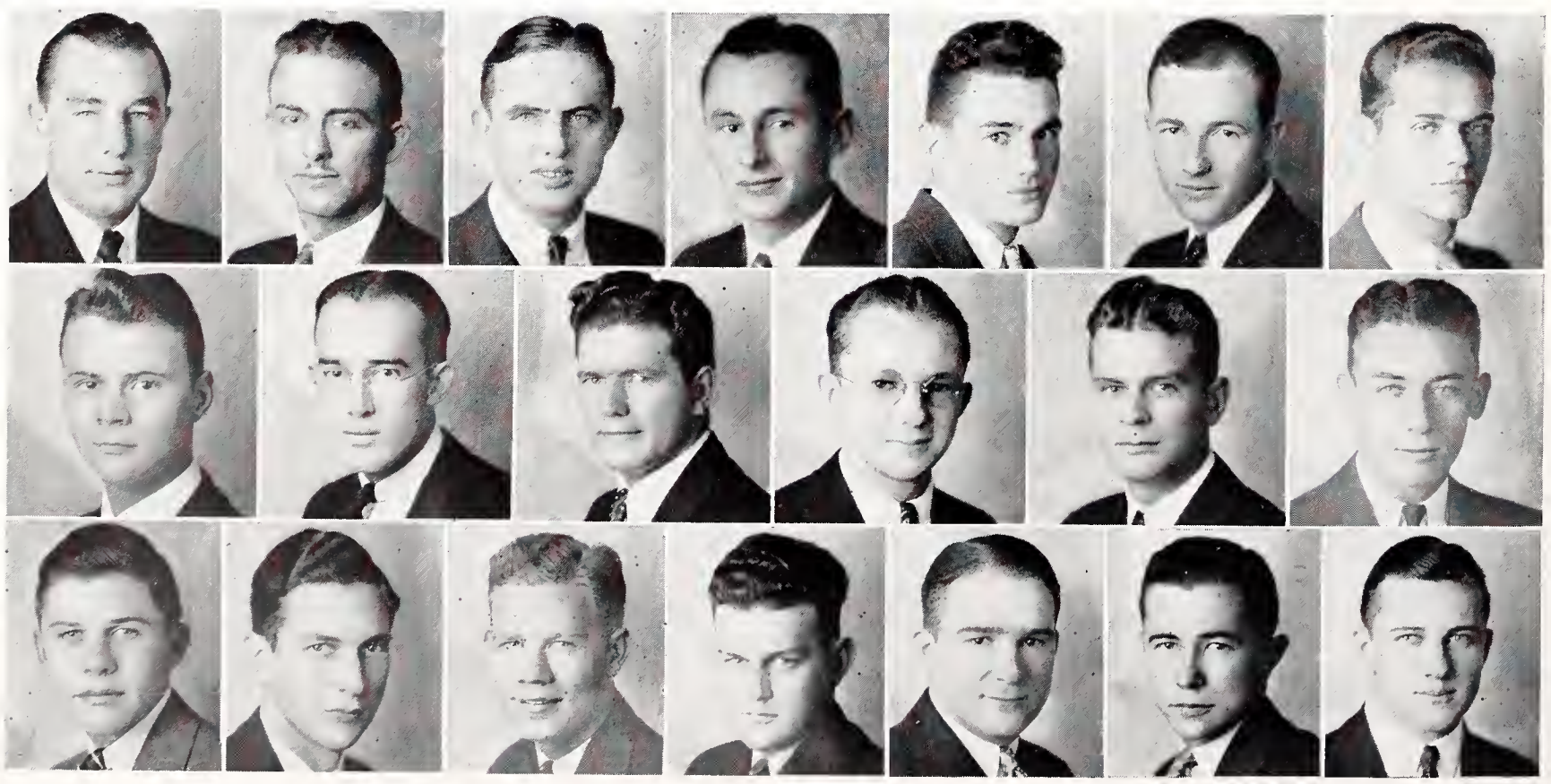

FRESHMAN MEN'S PANHELLENIC

OFFICERS

IRST SEMESTER		SECOND SEMESTER
Price Berryman	*President*	Mark Kannal
Ralph Pauling	*Vice-President*	Donald Lacy
Clarence Higdon	*Secretary-Treasurer*	Victor Croskey

MEMBERSHIP

Acacia
Jobling, George
Metcalf, Elmer

Alpha Gamma Rho
Burson, Frank
Myers, C. W.

Alpha Kappa Lambda
Crist, Roy
Hill, Fred

Alpha Rho Chi
Mallon, A. L.
Watts, W. D.

Alpha Tau Omega
Morgan, Reece
Pauling, Ralph

Beta Theta Pi
Rhodes, H. E.
Schoolcraft, L. W.

Delta Sigma Phi
Lewis, Milton
Robinson, H. L.

Delta Tau Delta
Lacy, Donald
Diver, R. L.

Farm House
Hanson, R. D.
Ross, J. K.

Lambda Chi Alpha
Hardman, C. F.
Priestley, W. P.

Phi Delta Theta
Croskey, Victor
Rankin, Rex

Phi Kappa
Callahan, George
O'Malley, James

Phi Kappa Tau
Gallagher, M. W.
Vandergriff, J. P.

Phi Lambda Theta
Elayer, F. H.
Thurston, W. W.

Phi Sigma Kappa
Kannal, Mark
Wellemeyer, Fletcher

Pi Kappa Alpha
Campbell, William
Rose, L. J.

Sigma Alpha Epsilon
Berryman, Price
Shideler, F. J.

Sigma Nu
Haynes, George
Higdon, Clarence

Sigma Phi Epsilon
Benjamin, K. W.
Butterfield, David

Tau Kappa Epsilon
Brewer, Lee
Hervey, Bill

Theta Xi
Bean, Richard
Thwing, Emerson

Kappa Sigma
Galley, Townsend
Gripton, La Monte

Bean
Hardman
O'Malley

Benjamin
Haynes
Pauling

Berryman
Higdon
Priestley

Crist
Hill
Robinson

Jobling

Croskey
Kannal
Rose

Elayer
Thwing

Gallagher
Maxwell
Todd

Galley
Metcalf
Vandergriff

Gripton
Myers
Wellemeyer

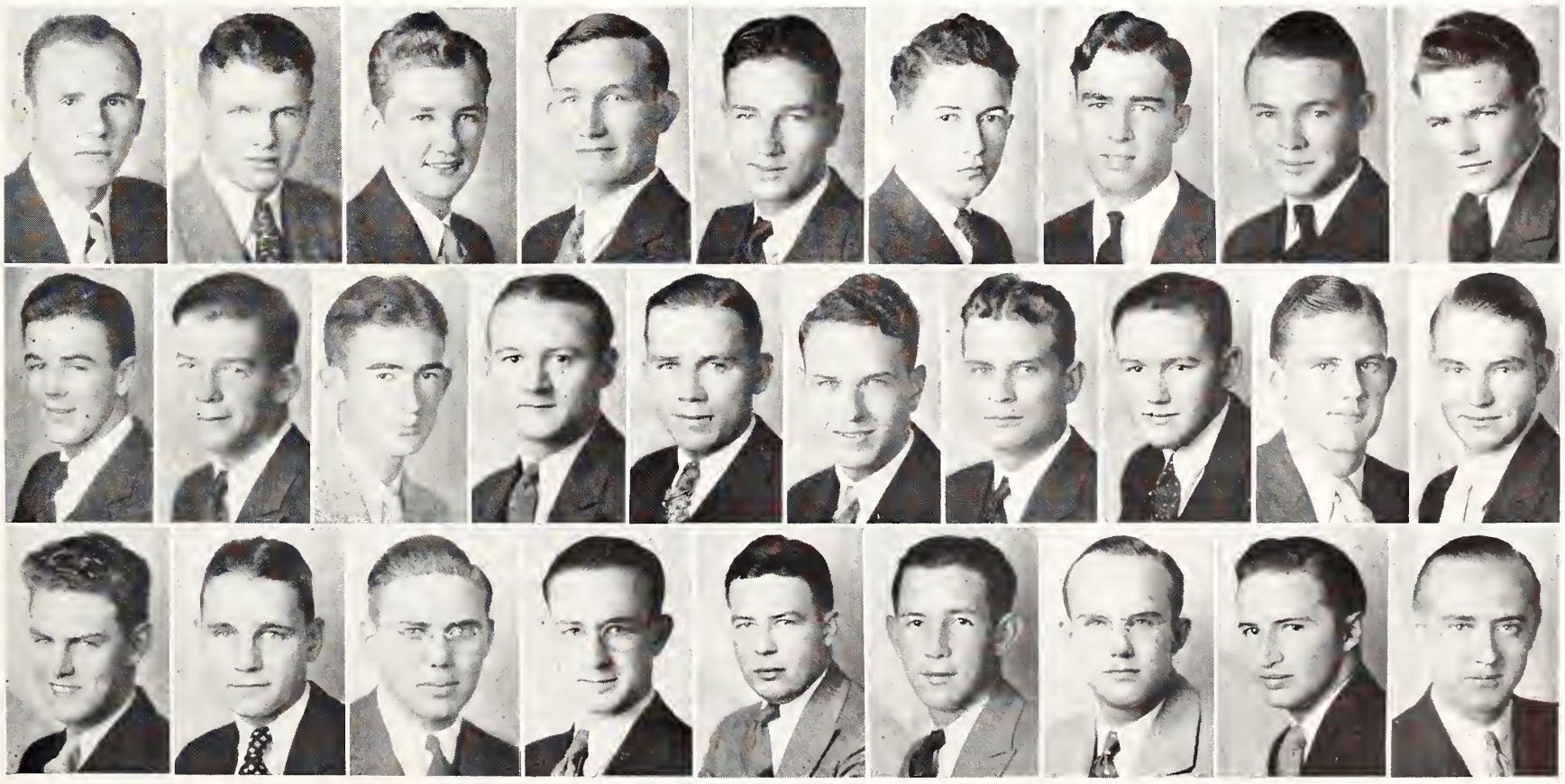

SCARAB

SCARAB is an organization of senior men, founded at Kansas State College in 1914. Fraternity representatives are elected by the group each year to foster better campus politics.

OFFICERS

Ivan McDougal	*President*
L. R. Daniels	*Vice-President*
Stephen Vesecky	*Secretary*
L. A. Pearman	*Treasurer*

Acacia	E. O. Merkley
Alpha Gamma Rho	Gaylord Munson
Alpha Tau Omega	Lee Morgan
Alpha Rho Chi	F. H. Kennedy
Beta Theta Pi	L. A. Pearman Jack Householder
Delta Sigma Phi	C. H. Gatch
Lambda Chi Alpha	Ward Colwell
Phi Delta Theta	Don Wyatt Carl Sartorius
Phi Kappa	F. T. McMahon
Phi Kappa Tau	John Woolcott
Phi Sigma Kappa	John Meyers Stephen Vesecky
Pi Kappa Alpha	Gene Ellis
Sigma Alpha Epsilon	Ivan McDougal
Sigma Nu	Harry Hasler
Sigma Phi Epsilon	L. R. Daniels Maurice DuMars
Theta Xi	C. J. Woodley
Kappa Sigma	L. W. Teall
Farm House	Harold Kugler

Kugler, Wyatt, Vesecky, Morgan, Munson, Kennedy, Householder
Teall, Woolcott, Meyers, Merkley, Hasler, Sartorius, DuMars
Pearman, Woodley, McMahon, Pocock, McDougal, Daniels

PAX

Junior Men's Panhellenic political organization founded in 1923.

OFFICERS

J. C. Richards - *President*

Cecil Miller - *Vice-President*

Nelson Reppert - - - - - - - - - - - - - - - - - - *Secretary-Treasurer*

MEMBERSHIP

Acacia
Brown, Henry
Kerr, M. D.

Alpha Gamma Rho
Coberly, Harry W.
Sundgren, E. E.

Alpha Rho Chi
Crawford, W. O.
Erdtmann, George

Alpha Tau Omega
Hibbs, H. C.
Matthews, M. G.

Beta Theta Pi
Miller, Cecil
Umberger, J. D.

Delta Sigma Phi
Caldwell, F. W.
Othberg, R. C.

Farm House
Murphey, C. E.
Pine, W. H.

Kappa Sigma
Asbill, Stephen G.
Gomez, F. D.

Lambda Chi Alpha
Creed, J. F.
Dole, W. L.

Phi Delta Theta
Hughes, C. E.
Luder, Ernest

Phi Kappa
Richards, J. C.
Wempe, Lillis

Phi Kappa Tau
Lemon, G. H.
Nelson, N. A.

Phi Lambda Theta
Lundberg, V. F.
Stocklasa, E. J.

Phi Sigma Kappa
Grass, H. W.
Murphy, L. E.

Pi Kappa Alpha
Hamilton, R. H.
Harris, K. W.

Sigma Alpha Epsilon
Moreen, H. A.
Reppert, Nelson

Sigma Nu
Doolittle, H. H.
Keller, W. F.

Sigma Phi Epsilon
Harter, K. W.
Ketchersid, J. R.

Theta Xi
Heinsohn, R. L.
Hemker, K. M.

Brown
Hughes
Moreen

Coberly
Kerr
Murphy

Grass
Ketchersid
Reppert

Hamilton
Richards

Harter
Matthews
Umberger

Hibbs
Miller
Wempe

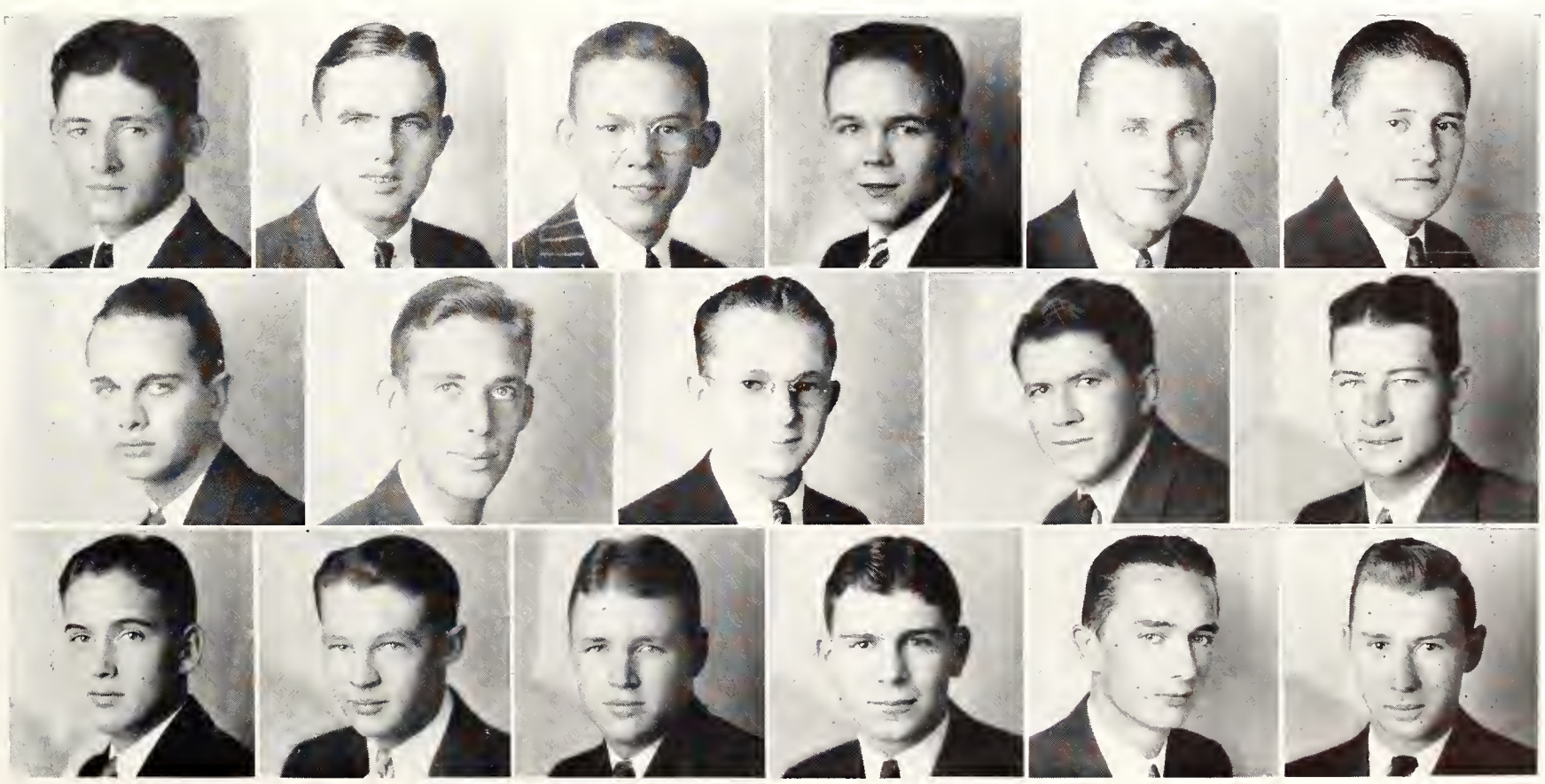

ACACIA

Founded 1904, University of Michigan.
Kansas State chapter installed 1913.

MEMBERSHIP

Farrell M. Bozarth, Ag. E 4	Lenora
Edwin Brown, IC 4	Fall River
Henry M. Brown, Ag. 2	Fall River
Marshall Caughron, C 3	Manhattan
Glen F. Egan, CE 2	Altamont
Robert C. Eychner, CE 4	Jewell
Jean E. Hemphill, GS 1	Clay Center
L. Lymon Henderson, VM 2	Manhattan
George L. Jobling, CE 2	Manhattan
George M. Kerr, VM 2	Washington
Elmer L. Metcalf, VM 3	Manhattan
Everil O. Merkley, VM 4	Manhattan
James Morse, C 2	Manhattan
Gilbert G. Noble, CE 3	Lyons
Rufus G. Obrecht, Grad.	Topeka
Charles J. Prchal, VM 4	Manhattan
Ben Sellers, CE 3	Lyons
Ralph F. Shaner, VM 4	Topeka
W. Bruce Smith, ME 4	Hoisington
Dean E. Swift, CE 3	Olathe
Ansel Tobias, Ag. E 2	Lyons
Richard D. Turk, VM 4	Manhattan
Maxwell P. Wann, GS 1	Manhattan

340 NORTH SIXTEENTH STREET

MRS. ELLA LYLES

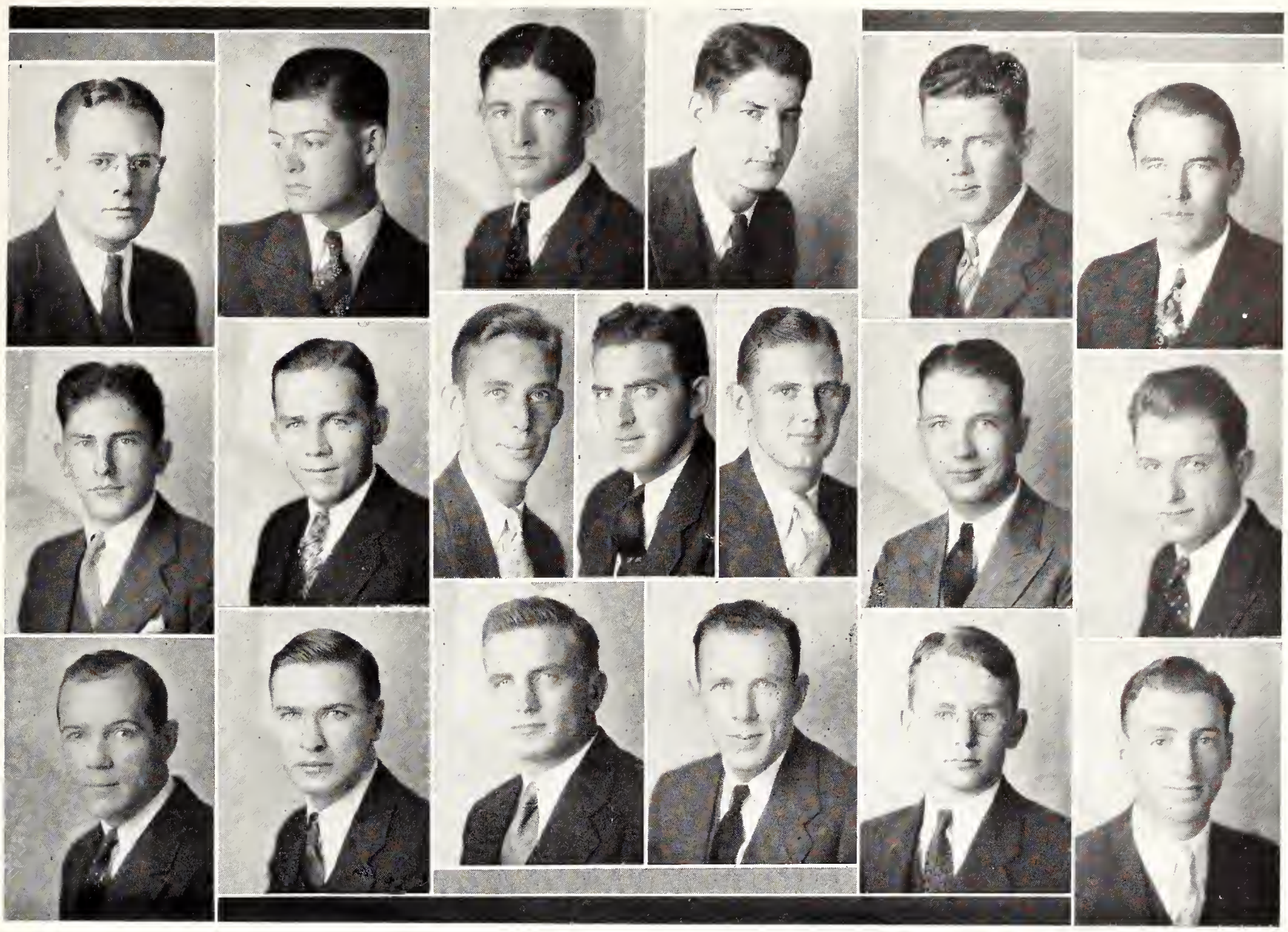

Bozarth
Hobson
Shaner

Brown, E.
Jobling
Smith

Brown, H.
Kerr
Swift

Merkley

Caughron
Metcalf
Turk

Eychner
Obrecht
Wann

Hawk
Prchal
Wells

OFFICERS

FIRST SEMESTER		SECOND SEMESTER
Richard D. Turk	*President*	Elmer L. Metcalf
Walter Bruce Smith	*Vice-President*	George M. Kerr
Robert C. Eychner	*Secretary*	Gilbert G. Noble
Rufus G. Obrecht	*Treasurer*	Dean Swift

ALPHA GAMMA RHO

Founded April 14, 1908, University of Illinois.
Alpha Zeta chapter installed February 12, 1927.

MEMBERSHIP

Marcus L. Bergsten, VM 3	Cleburne
Thomas Bond, VM 4	Cumberland, Iowa
Wayne Burbank, Ag. 3	Wichita
Frank B. Burson, AA 3	Monument
Richard H. Campbell, Ag. 3	Grenola
Harry Coberly, Ag. 3	Gove
Monroe Coleman, Ag. 1	Sylvia
Carl C. Conger, Ag. 4	Manhattan
Lloyd Davies, Ag. 1	Emporia
Kermit Davies, Ag. 1	Emporia
Floyd Davidson, Ag. 3	Madison
Dale Edleblute, Ag. 3	Keats
Andrew Elson, Ag. 4	Kansas City
L. K. Firth, VM 4	Cowgill, Mo.
J. Edwin Gantenbine, Ag. 3	Elmo
Charles Gentz, Ag. 3	Hope
J. L. Hakl, VM 4	Stanton, Neb.
C. Johnson Hook, VM 2	Braymer, Mo.
Joe F. Knappenberger, VM 2	Penalosa
Ben C. Kohrs, Ag. 3	Elmo
Milton Kohrs, Ag. 1	Elmo
Edward Lamb, Ag. 2	Manhattan
Horace Lamborn, Ag. 1	Leavenworth
J. Elbert Loveless, AA 4	Benton, Texas
George L. McColm, Ag. 2	Emporia
J. Edwin McColm, Ag. 1	Emporia
Robert T. McLean, VM 4	ElCajon, Cal.
Robert Miller, Ag. 1	Lawrence
Alvin Mistler, Ag. 1	Leavenworth
Gaylord Munson, Ag. 4	Junction City
Charles Myers, Ag. 1	Bancroft
Richard New, Ag. 2	Leavenworth
Marion Nolan, Ag. 2	Falls City, Neb.
Carl Schumaker, Ag. 2	Pomona
Luke M. Schruben, Ag. 4	Dresden
William Snodgrass, VM 4,	Anchorage, Alaska
Eugene Sundgren, Ag. 2	Falun
Willet Taylor, Ag. 3	Lawrence
Lester Zerbe, Ag. 1	Salina

1521 LEAVENWORTH STREET

MRS. CHARLES F. KIPFER

Bond
Davidson
McLean

Burbank
Elson
Munson

Burson
Firth
Myers

Campbell
Knappenberger
Schruben

Coberly
Loveless
Sundgren

OFFICERS

FIRST SEMESTER		SECOND SEMESTER
G. R. Munson	*President*	G. R. Munson
H. W. Coberly	*Vice-President*	H. W. Coberly
T. L. Bond	*Secretary*	T. L. Bond
F. E. Davidson	*Treasurer*	F. E. Davidson

ALPHA KAPPA LAMBDA

Founded 1914, University of California, Berkeley.
Iota chapter installed 1930.

MEMBERSHIP

L. Richard Burdge, ME 3	Parsons
Donald C. Christy, Ag. E 4	Scott City
David S. Crippen, EE 2	Council Grove
Roy D. Christ, Ag. E 2	Brewster
Raymond J. Dicken, Ag. 2	Winfield
A. Roland Elliott, GS 2	Stafford
Vorras A. Elliott, ME 3	McPherson
T. Franklin Emerson, EE 1	Wellington
John M. Hamon, Ag. 4	Valley Falls
Frederick W. Hill, C 2	New York, N. Y.
Sylvester H. Keller, Ag. E 4	Newton
Clarence E. Keith, AA 3	Ottawa
Howard M. Kindsvater, IC 3	Wichita
Warren P. Lyttle, EE 4	Council Grove
R. Harold McElroy, CE 4	Randall
R. Edwin Mariner, ME 3	Fredonia
Philip R. Miller, CE 3	Wells
Roland A. Munsell, Ag. 1	Sedwick
Sidney B. North, C 4	Coffeyville
Alvin G. Ploger, AA 3	Kinsley
J. Warren Rowland, C 1	Clay Center
Carl Rupp, Ag. 3	Moundridge
Edwin Sample, Ag. 1	Council Grove
Carl W. Schnell, C 2	New York, N. Y.
Louis J. Smith, CE 4	Neodesha
James B. Stephenson, CE 4	Sedan
Theron F. Sturdy, GS 1	Harper
Paul B. Vautravers, GS 3	Centralia
Dale Vawter, ME 4	Liberty
William T. Walters, CE 3	Manhattan
Walbur Wahl, Ag. 4	Wheaton
Rex V. Woodward, EE 4	Medicine Lodge
Glenn M. Young, EE 2	Kansas City

307 NORTH SIXTEENTH STREET

MRS. HARRIET K EVERLY

Crist Keller | Christy Kindsvater | Crippen Lyttle | Mariner | Elliott Wahl | Hamon Walters | Hill Woodward

OFFICERS

FIRST SEMESTER		SECOND SEMESTER
Donald Christy	*President*	Warren P. Lyttle
Vorras A. Elliott	*Vice-President*	Sylvester H. Keller
Philip R. Miller	*Secretary*	Vorras A. Elliott
Rex V. Woodward	*Treasurer*	Howard Kindsvater

ALPHA RHO CHI

Founded April 11, 1914, University of Illinois.
Paeonios chapter installed February 10, 1925.

MEMBERSHIP

Donald M. Bammes, Ar. E 1	Manhattan
Charles Beal, Ar. 2	Avoca, N. Y.
Ulrich W. Busch, Ar. 3	Washington, Mo.
Wade O. Crawford, Ar. E 3	Manhattan
George R. Crossen, ME 4	Turner
Richard J. Crowley, Ar. 4	Manhattan
George Erdtmann, PE 2	Ellsworth
William Erdtmann, PE 1	Ellsworth
Kenneth Hinkle, Ar. 3	Navare
Oscar S. Ekdahl, Ar. 4	Manhattan
Floyde N. Kennedy, Ar. E 4	Anthony
Ray E. Lippenberger, Ar. 1	Fort Morgan, Colo.
Albert Mallon, Ag. 1	Anthony
Arthur R. Munns, Ar. E 3	Kansas City
Carl G. Ossmann, Ar. E 4	Concordia
L. E. Roberts, MEd. 2	Ogden
Phillip Rockwood, C 4	Parker
R. A. Schober, Ar. 4	Manhattan
Lyle W. Streets, Ar. E 2	Silome Springs, Ark.
Ellis Wampler, Ar. E 2	Wichita
Winston D. Watts, C 1	Pratt

1020 HOUSTON STREET

MRS. BERTHA NAPIER

Beal
Kennedy

Busch
Munns

Crossen

Ossmann

Ekdahl

Erdtmann, G.
Rockwood

Erdtmann, W.
Songer

OFFICERS

FIRST SEMESTER		SECOND SEMESTER
Carl G. Ossmann	*President*	Carl G. Ossmann
Oscar S. Ekdahl	*Vice-President*	Floyde N. Kennedy
Ulrich W. Busch	*Secretary*	Charles L. Beal
Floyde N. Kennedy	*Treasurer*	Winston D. Watts

ALPHA TAU OMEGA

Founded September 11, 1865, Virginia Military Institute.
Delta Theta chapter installed October 23, 1920.

MEMBERSHIP

Bartlett V. Allen, GS 2	Manhattan
Arthur Attwood, IC 4	Randolph
Crawford Beeson, IC 3	Wamego
Wesley H. Brinkman, C 4	Manhattan
John S. Biggs, CE 3	Washington, D. C.
Kenneth Brubaker, C 2	Hugoton
Edward E. Criner, C 4	Wichita
Clarence Crawford, GS 1	Luray
A. H. L. Daman, VM 2	Salina
Carl Eagan, C 2	Goodland
Stephen Delladio, EE 3	Frontenac
Louis G. Elser, CE 4	Ft. Riley
Harold Hibbs, Ar. E 3	Osborne
Maurice Haas, Ch. E 1	Ellinwood
Marvin Hanson, ME 1	Newton
Maurice Hanson, ME 1	Newton
James Latucky, ME 2	Westbury
James LeClere, PE 2	Coffeyville
Merton Mathews, C 2	Manhattan
Lee T. Morgan, Ag. 2	Hugoton
Reece Morgan, Ar. E 3	Hugoton
Robert F. Owen, GS 3	Ft. Riley
Richard R. Owen, GS 3	Ft. Riley
Ralph Pauling, GS 1	Manhattan
W. B. Purviance, GS 1	Milford
James Rexroad, GS 3	Hutchinson
Dougal Russell, PE 3	McDonald, Penn.
Lloyd Riggs, IJ 1	Manhattan
Lyle Schaefli, CE 2	Cawker City
Ward Shurtz, EE 2	Manhattan
Robert W. Spiker, C 3	Manhattan
Fred White, VM 2	Manhattan

1430 FAIRCHILD STREET

MRS. D. B. KINNIBURGH

Allen	Attwood	Beeson		Biggs	Brinkman	Brubaker
Crawford	Criner	Delladio	Daman	Eagan	Elser	Haas
Hanson, M.	Hanson, M. E.	Hibbs	Latucky	LeClere	Mathews	Mayer
Morgan, Lee	Morgan, R.	Pauling	Rexroad	Riggs	Shurtz	White

OFFICERS

FIRST SEMESTER		SECOND SEMESTER
Arthur Attwood	*President*	Edward Criner
Lee Morgan	*Vice-President*	Lee Morgan
Robert Spiker	*Secretary*	Arthur Daman
Edward Criner	*Treasurer*	Kenneth Brubaker

BETA THETA PI

Founded 1839, Miami University, Oxford, Ohio.
Gamma Epsilon chapter installed October 14, 1914.

MEMBERSHIP

Mark Babb, GS 4	Lebanon	Dan Partner, IJ 1	ElDorado
Jack Boyd, C 2	Topeka	Lormor Pearman, C 4	Holton
Franklin Colladay, ME 2	Hutchinson	Max Pfuetze, GS 1	Manhattan
Arthur Cain, GS 1	Leavenworth	Hardy Prentice, EE 2	Clay Center
Wallace Duncan, Ar. 4	Topeka	Howard Rhoads, CE 2	Arkansas City
Paul Fairbank, PE 4	Topeka	Ned Samuel, Ag. 3	Manhattan
William Fitch, MEd. 2	Manhattan	Wicks Schoolcraft, GS 1	Fredonia
James Foulds, ME 3	Hutchinson	Richard Seaton, IJ 3	Manhattan
Donald Hutchinson, C 3	Hutchinson	Robert Stephenson, GS 2	Holton
Edward Kelly, GS 3	Manhattan	Edward Stone, C 3	Manhattan
Elva Kennedy, VM 4	Chase	Burdette Stratford, C 3	ElDorado
Ned Kimball, GS 2	Manhattan	Oren Stoner, PE 2	Sabetha
Charles Manley, GS	Junction City	Charlie Team, Ag. 2	Wichita
Cecil Miller, C 3	Lyons	Dave Umberger, CE 2	Manhattan
Donald Miller, GS 2	Cambridge, Nebr.	John VanAken, IC 3	Lyons
Edward Murphy, VM 1	Kansas City	Joyce Wright, EE 3	Topeka

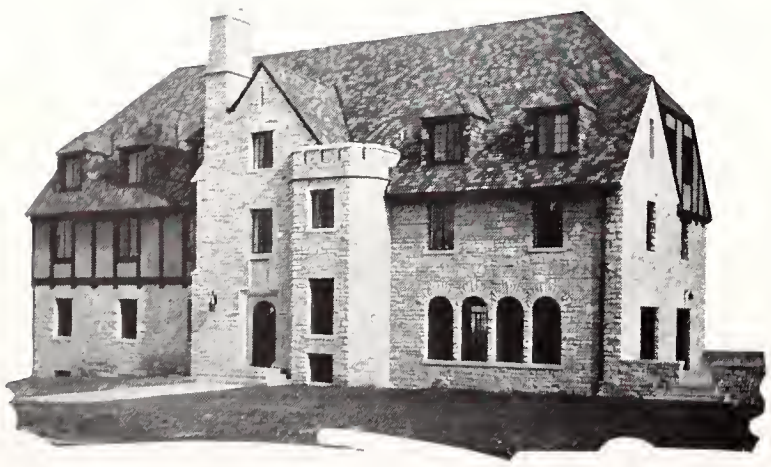

500 SUNSET

MRS. ELIZABETH SHEETS

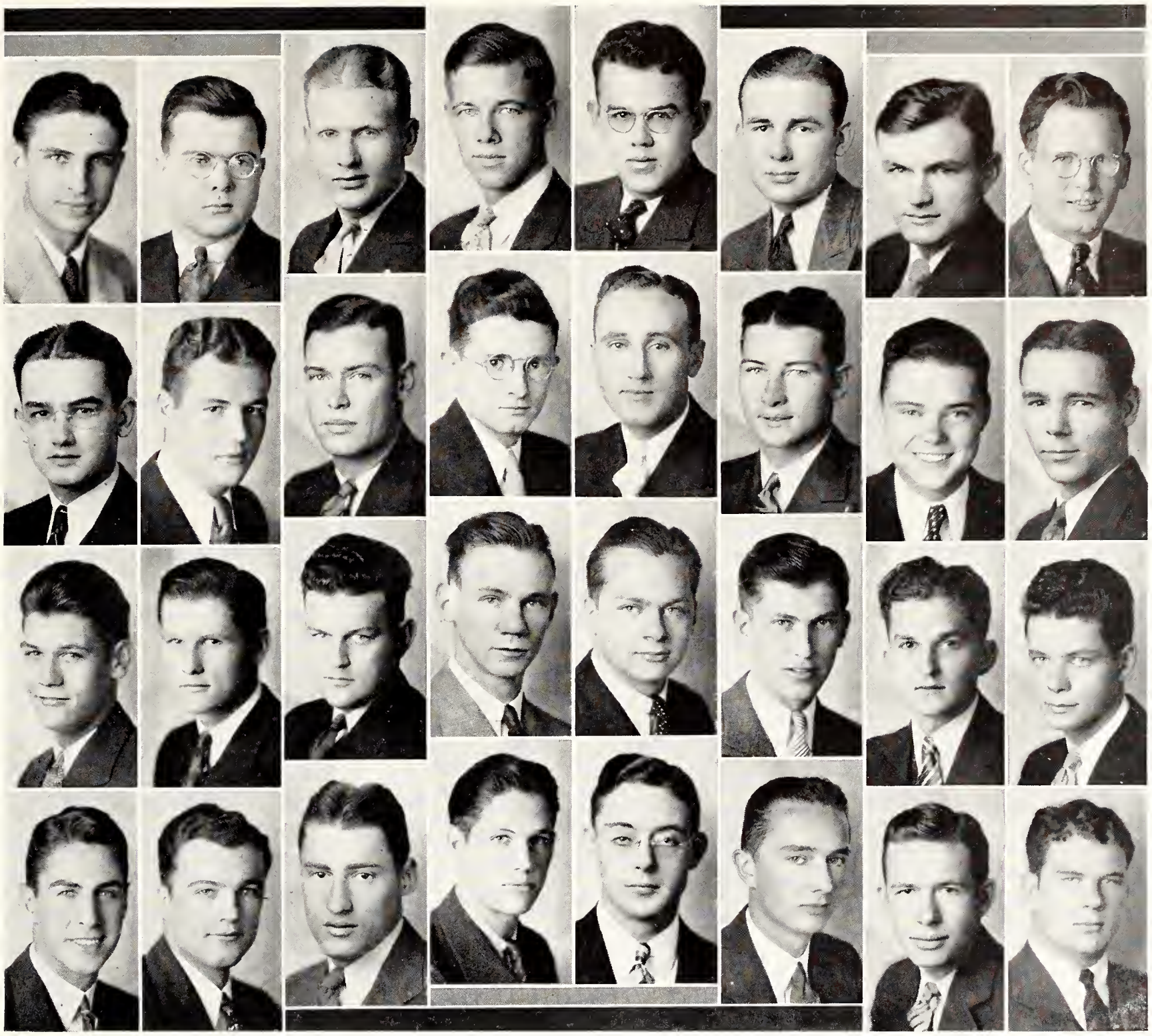

Boyd	Cain	Carlson	Colladay	Duncan	Eddington	Fairbank	Farmer
Fitch	Hutchinson	Johnson	Kelly	Kennedy	Miller, C.	Miller, D.	Millican
Murphy	Partner	Pearman	Pfuetze	Prentice	Rhoads	Schoolcraft	Seaton
Stephenson	Stone	Stoner	Stratford	Team	Umberger	Van Aken	Wright

OFFICERS

FIRST SEMESTER		SECOND SEMESTER
Richard Seaton	*President*	Richard Seaton
John Van Aken	*Vice-President*	John Van Aken
Donald Miller	*Secretary*	Donald Miller
Lormor Pearman	*Treasurer*	Lormor Pearman

DELTA SIGMA PHI

Founded 1899, University of the City of New York.
Alpha Upsilon chapter installed January 30, 1925.

MEMBERSHIP

Lewis H. Bacon, Ag. 4	Sylvan Grove	Willard Parker, Ag. 2	Clearwater
Clyde Beckman, C 2	Randolph	H. Louis Robinson, Ch. E 3	Cimarron
Floyd W. Caldwell, CE 4	Parsons	William Schade, ME 1	Manhattan
Raymond Chaffee, Ag. 1	Talmadge	E. L. Simms, PE 4	Republic
Clarence Gatch, C 3	Woodbine	W. R. Smith, Ag. 4	Manhattan
W. C. Hinkle, Ag. E 4	Lenora	Charles Stewart, Ag. E 3	Hunter
Everett Hinz, ME 3	Abilene	Charles Stull, EE 4	Osborne
Martin F. Keck, Ag. 4	Kansas City, Mo.	W. E. Tuttle, C 1	Hunter
Milton Lewis, C 1	Bavaria	E. L. Wells, CE 4	Meriden
H. Deane Munal, GS 1	Memphis, Tenn.	William L. Wheelock, Ch. E 1	Pleasanton
Clifford E. Newell, EE 4	Manhattan	M. Waldo Wilcox, CE 3	Wichita
Richard C. Othberg, EE 2	Scandia	Harold B. Wright, Ch. E 4	Hutchinson

1707 LARAMIE STREET

MRS. ELLIE CHAFFIN

Bacon
Munal
Stull

Caldwell
Newell
Tuttle

Chaffee
Parker
Wells

Hinz
Stewart

Keck
Robinson
Wheelock

Lewis
Smith
Wilcox

OFFICERS

FIRST SEMESTER		SECOND SEMESTER
Martin F. Keck	*President*	Martin F. Keck
E. L. Wells	*Vice-President*	E. L. Wells
Clarence Gatch	*Secretary*	Clarence Gatch
Floyd W. Caldwell	*Treasurer*	Floyd W. Caldwell

DELTA TAU DELTA

Founded February, 1859, Bethany College, West Virginia.
Gamma Chi chapter installed June 6, 1919.

MEMBERSHIP

Richard Armstrong, PE 2	Riley
Max Bickford, GS 4	Phillipsburg
William Blowers, C 3	Kansas City
Harry Brandon, C 3	Osawatomie
Clarence Canary, Ch. E 1	Manhattan
Robert Chambers, Ch. E 2	Hutchinson
Randal Diver, ME 1	Chanute
Ralph Exline, CE 3	Salina
Homer French, GS 4	Pretty Prairie
Dale Gamber, C 2	Culver
Frank Groves, C 2	Atchison
John Hensley, VM 3	Valejo, Cal.
Donald Isaacson, Ag. 2	Topeka
Rex Jennings, C 4	Hoyt
Joel Kesler, EE 4	Overbrook
Clark Kostner, C 3	Kingman
Donald Lacey, C 1	Herington
John Leeper, Ag. 1	Topeka
Donald McNeal, IJ 1	Boyle
Milo Oberhelman, GS 3	Randolph
Donald Porter, C 2	Mt. Hope
Arnold Purtzer, CE 2	Netawaka
Lawrence Reed, Ag. E 4	Manhattan
Claude Ross, Ch. E 1	Dover
Harold Ross, C 2	Wamego
Joe Saip, C 1	Belleville
L. N. Schowengerdt, C 2	Osawatomie
Leon Sealey, Ch. E 3	Salina
Laurence Seyb, GS 4	Pretty Prairie
Andrew Skradski, GS 4	Kansas City
Carl Smith, C 2	Dodge City
Russell Smith, ME 4	Manhattan
Arthur Tellejohn, VM 2	Kansas City
Herman Tietze, C 3	Kansas City
Verne Warner, GS 2	Osawatomie
Harold Weathers, CE 3	Haviland
Russell Webb, C 3	Hardtner
Alfred Wilson, CE 4	Valley Center

1224 FREMONT STREET

MISS MARY ANN COLLINS

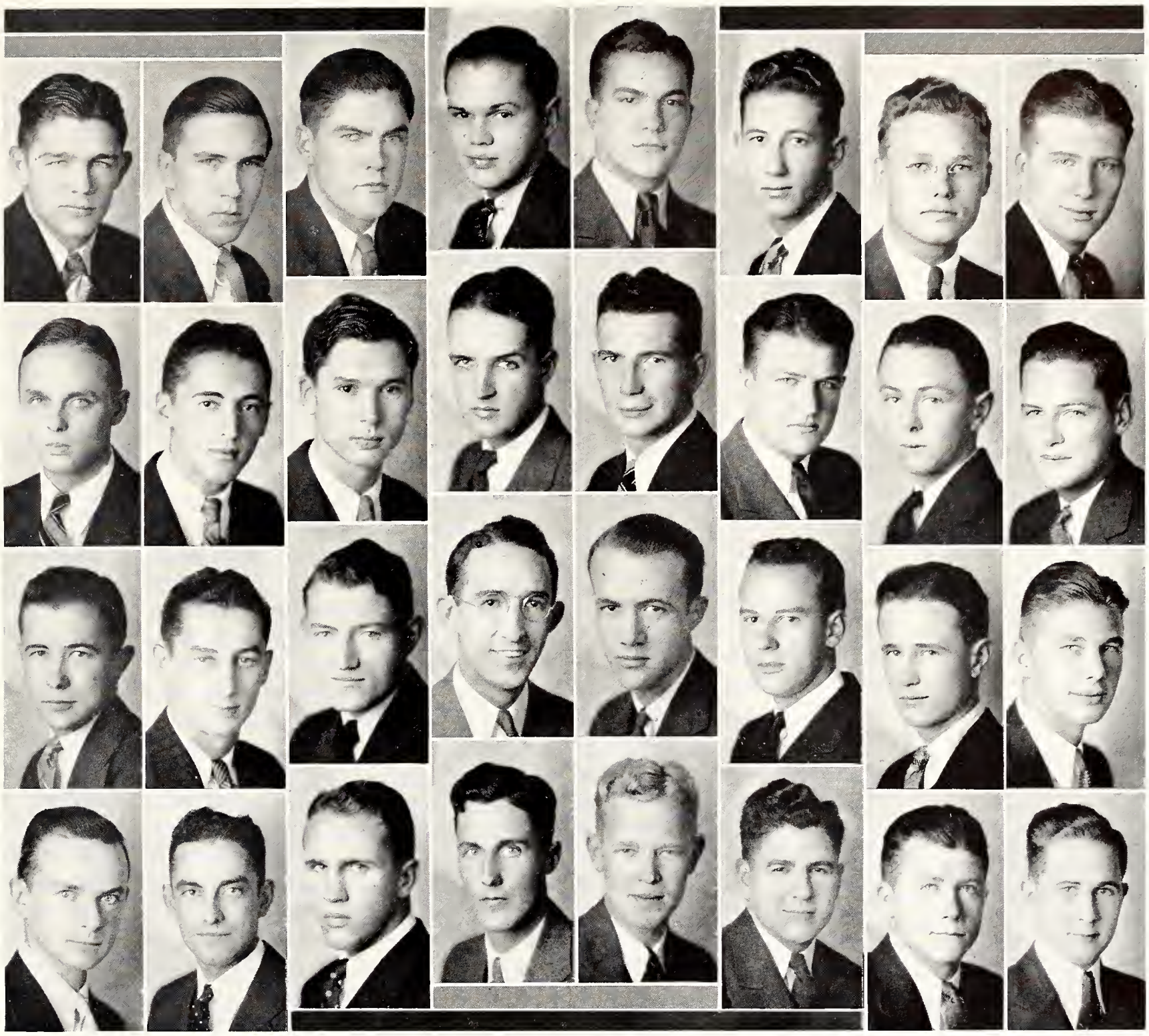

Armstrong
French
Porter
Sealey

Bickford
Gamber
McNeal
Seyb

Blowers
Groves
Reed
Smith

Brandon
Jennings
Rhodes
Tellejohn

Chambers
Kesler
Ross, C.
Tietze

Diver
Kostner
Ross, H
Warner

Drake
Lacey
Saip
Weathers

Exline
Oberhelman
Schowengerdt
Webb

OFFICERS

FIRST SEMESTER		SECOND SEMESTER
Russell Smith	*President*	Harold Ross
Donald Isaacson	*Vice-President*	Harold Weathers
Lawrence Seyb	*Secretary*	Arthur Tellejohn
Rex Jennings	*Treasurer*	John Hensley

FARM HOUSE

Founded 1905, University of Missouri, Columbia, Mo.
Kansas chapter installed June 2, 1921.

MEMBERSHIP

Wayne Beitler, Ag. 2	Coldwater
Vernon E. Burnet, Ag. 3	Atlanta
Gordon A. Carter, Ag. 1	Bunker Hill
Lester R. Chilson, Ag. 4	Oberlin
Herbert W. Clutter, Ag. 4	Larned
Donald E. Compton, GS 3	Manhattan
Earl E. Coulter, Ag. 4	Willis
Kenneth S. Davis, Ag. 3	Manhattan
Phares Decker, Ag. 4	Holton
Louis S. Evans, Ag. 2	Washington
Charles E. Fisher, Ag. 4	Cuba
Glenn S. Fox, Ag. 4	Rozel
Clarence L. Gish, Ag. 3	Abilene
David Gregory, Ag. 1	Cheney
Louis Hanson, Ag. 3	Jamestown
Lawrence G. Harmon, Ag. 2	Hutchinson
Robert H. Holmes, Ag. 1	Wichita
Wayne W. Jacobs, Ag. 3	Harper
William H. Juzi, Ag. 2	Florence
Harold L. Kugler, Ag. 4	Abilene
Alvin E. Lowe, Ag. 4	Argonia
Walter M. Lewis, Ag. 2	Larned
J. Warren Mather, Ag. 3	Grinnell
John O. Miller, Ag. 3	Meriden
Charles E. Murphey, Ag. 2	Leoti
Royce P. Murphy, Ag. 1	Norton
J. Lowell Myler, Ag. 1	Andover
Nevlyn R. Nelson, Ag. 3	Belle Plaine
Herbert T. Niles, Ag. 3	Olivet
Shelby M. Neelly, PE 4	Hopewell
C. Gross Page, Ag. 4	Norton
W. Newell Page, Ag. 4	Detroit
Wilfred H. Pine, Ag. 3	Lawrence
Arden B. Rinehart, Ag. 1	Greensburg
George A. Rogler, Ag. 2	Matfield Green
Dale Romine, Ag. 2	Oswego
John K. Ross, IJ 1	Timken
Jean W. Scheel, IJ 4	Emporia
Arthur C. Thomson, Ag. 4	McCune
Willis A. Thomson, VM 3	McCune
Dwight Thompson, Ag. 3	Wichita
Kenneth Thompson, M Ed. 2	Wichita
Ned O. Thompson, Ag. 1	Manhattan
R. Penn Thompson, Ag. 4	Manhattan
Marvin E. Vautravers, Ag. 4	Centralia
Kelly Wilcox, Ag. 1	Jamestown

1409 FAIRCHILD STREET

MRS. PEARL GRAMMON

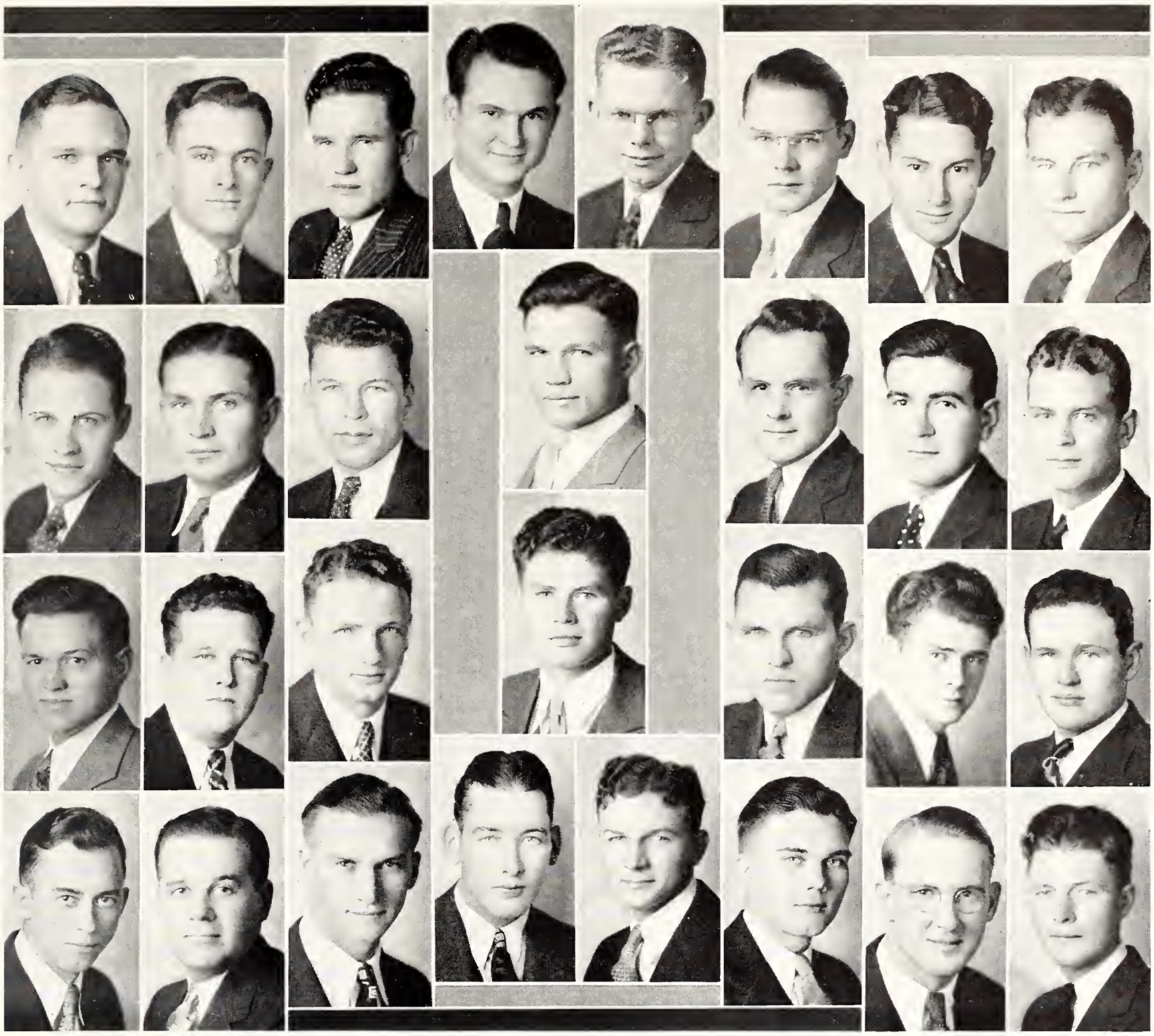

Burnet	Carter	Chilson	Clutter	Compton	Davis	Decker	Fisher
Fox	Gish	Harmon	Jacobs		Juzi	Kugler	Lewis
Lowe	Miller	Murphey	Myler		Neelly	Nelson	Niles
Page, G.	Page, N.	Pine	Ross	Scheel	Thompson	Thomson	Vautravers

OFFICERS

FIRST SEMESTER		SECOND SEMESTER
Glenn S. Fox	*President*	Glenn S. Fox
Herbert W. Clutter	*Vice-President*	Herbert W. Clutter
Harold L. Kugler	*Secretary*	Harold L. Kugler
C. Gross Page	*Treasurer*	C. Gross Page

KAPPA SIGMA

Founded December 10, 1869, University of Virginia.
Gamma Chi chapter installed June 7, 1919.

MEMBERSHIP

Stephen Asbill, VM 2	Dixon, Cal.
Warren Bailey, Ar. 1	New Hampton, Ia.
Lynn Berry, CE 4	Manhattan
Max Burk, IJ 2	Manhattan
Gilbert Campbell, GS 2	McCracken
Garlie Collins, Grad.	Wellsville, Okla.
Evan Davis, Ar. 2	Topeka
Olin Ediger, CE 3	Newton
Hubert Feckner, VM 2	Manhattan
Don Fullmer, CE 2	Elkhart
Townsend Galley, CE 1	Newton
George Gill, IC 3	Raymond
Don Gomez, VM 3	Manhattan
LaMonte Gripton, IC 1	Smith Center
Dorsey Hancks, GS 1	Wamego
Harry Hancks, MEd. 1	Wamego
Charles Hardman, Ch. E 1	Anthony
Carl Holliday, C 4	Kansas City
George Hoopingarner, Ag. 1	Manter
Leslie King, FME 2	Wichita
Hayes Ludvickson, C 2	Severy
Herbert McCollom, CE 3	Dodge City
Hal McCord, Ar. E 4	Manhattan
Max M. McCord, GS 1	Manhattan
Fred Peery, IJ 4	Manhattan
John Rader, CE 3	Smith Center
Worth Ross, GS 1	Manhattan
Leland Shaffer, C 2	Minneola
Lisle Smelser, CE 4	Manhattan
Herman Sunderland, CE 3	Fairview
Whitney Teall, CE 4	Larned
Otis Thompson, GS 2	Dodge City
Jess Van Sant, VM 1	Dixon, Cal.
Wilfred Wallace, ME 3	Augusta
Ben Winchester, PE 1	Kinsley

519 NORTH ELEVENTH STREET

MRS. J. W. AMIS

Asbill	Bailey	Burk	Davis	Ediger	Engler	Fechner
Fullmer	Galley	Gill	Gouge	Gripton	Hancks	Hardman
Holliday	Hoopingarner	King	Lake	McCord, H.	McCord, M.	Mace
Ross	Smelser	Sunderland	Teall	Thompson	Van Sant	Winchester

OFFICERS

FIRST SEMESTER		SECOND SEMESTER
Carl E. Holliday	*President*	Whitney Teall
Herbert McCollom	*Vice-President*	Leslie King
Evan Davis	*Secretary*	Hayes Ludvickson
Olin Ediger	*Treasurer*	Olin Ediger

LAMBDA CHI ALPHA

Founded November 2, 1909, Boston University.
Gamma Xi Zeta chapter installed April 5, 1924.

MEMBERSHIP

Clifford Alcorn, CE 3	Carbondale
Glen Boyles, Ag. 2	Manhattan
Ward Colwell, IJ 4	Onaga
Wilbur Combs, EE 2	Bartlesville, Okla.
Joe Creed, PE 2	Bartlesville, Okla.
Collins Crum, Ar. E 1	Onaga
William Dole, CE 3	Almena
Archie French, EE 3	Augusta
Eldred L. Gann, Grad.	Burden
Donald G. Gentry, CE 3	Manhattan
Bernard Geraghty, EE 4	Selden
Boyce Hardman, GS 1	Hill City
Paul Hardman, EE 1	Hill City
Evan Haughawout, IJ 2	Onaga
David Hays, IJ 3	Manhattan
William P. Justus, IJ 1	Hill City
Jay Kimball, C 2	Manhattan
Don Nutter, IJ 3	Republic
Edwin Orrick, CE 3	Topeka
William P. Priestly, C 1	Paola
Guilford Railsback, IJ 4	Langdon
Hugh Roth, CE	Ness City
Foster Scott, IJ 4	Manhattan
James Scott, EE 3	Kansas City, Mo.
Clifford Scott, GS 3	Norway
Leonard Sweeney, VM 3	Omaha, Nebr.
Virgil Siddens, Ar. 2	Manhattan
Roy B. Smith, PE 4	Council Grove
Robert Vaupel, C 4	New Cambria
Frank Volek, Ag. E 1	Ringo
Donald M. Williams, GS 4	Manhattan
Joe E. Woodford, ME 4	Salina

1221 THURSTON STREET

MRS. F. E. HAWTHORNE

Boyles	Colwell	Combs		Creed	Crum	Dole
French	Gentry	Geraghty	Hardman, B.	Hardman, P.	Haughawout	Hays
Justus	Kimball	Nutter	Orrick	Priestley	Railsback	Roth
Scott, C.	Scott, F.	Scott, J.	Siddens	Sweeney	Williams	Vaupel

OFFICERS

FIRST SEMESTER		SECOND SEMESTER
Hugh Roth	*President*	William Dole
Jay Kimball	*Vice-President*	Jay Kimball
Guilford Railsback	*Secretary*	David Hays
Joe Creed	*Treasurer*	Joe Creed

PHI DELTA THETA

Founded 1848, Miami University, Oxford, Ohio.
Kansas Gamma chapter installed February 25, 1921.

MEMBERSHIP

Julius Anderson, Ar. 3	Center, Tex.
Cecil Arens, EE 3	Topeka
Francis Boyd, IJ 3	Phillipsburg
Victor Croskey, CE 1	Kansas City
George Davidson, Ar. 3	Kansas City, Mo.
Milton Ehrlich, C 4	Marion
Frank Ford, CE 1	Eureka
William Fuller, ME 1	Ponca City, Okla.
Orrin Grover, IC 4	Manhattan
Howard Hartman, ME 2	Hoisington
Otis Horchem, C 4	Ransom
Everett Hughes, C 3	Stockton
Harold Jewell, VM 2	Great Bend
Bernard Johnson, C 3	Olsburg
Donald Landon, IC 3	Topeka
Ernest Luder, C 2	Caldwell
E. B. McCormick, GS 3	Manhattan
James Nichols, VM 3	Superior, Neb
Orville Nuffer, C 4	Leonardville
Rex Rankin, GS 1	Corning
Carl Sartorius, IC 4	Garden City
William Schorer, C 1	Clyde
Herbert Schrepel, GS 1	Hoisington
Edwin Smith, Ar. 1	Stockton
Raymond Spilman, Special	Manhattan
Homer Taylor, GS 3	Topeka
Sherman Todd, Ag. 2	Olathe
William Waddell, VM 2	St. Joseph, Mo.
Frank Wilkeson, Ag. 1	Salina
John Wilcox, Ag. 1	Lawrence
Donald Wyatt, IJ 4	Stockton

928 LEAVENWORTH STREET

MRS. R. G. TAYLOR

Anderson
Fuller
Nuffer
Taylor

Arens
Hartman
Rankin
Todd

Boyd
Horchem
Sartorius

Wilcox

Croskey
Hughes
Schorer

Davidson
McCormick
Schrepel
Waddell

Ford
Nichols
Smith
Wyatt

OFFICERS

FIRST SEMESTER		SECOND SEMESTER
Everett Hughes	*President*	Don Landon
Francis Boyd	*Vice-President*	Howard Hartman
Howard Hartman	*Secretary*	Orrin Grover
Orville Nuffer	*Treasurer*	James Nichols

PHI KAPPA

Founded 1889, Brown University, Providence, R. I.
Iota chapter installed April 9, 1921.

MEMBERSHIP

Wayne Callahan, EE 3	Coffeyville
Joe Cavanaugh, VM 2	Esbon
James D. Corrigan, C 4	Holyrood
John Donnelly, ME 3	Manhattan
Morton Fitzmorris, CE 2	Fredonia
Wayne Fitzmorris, ME 1	Fredonia
John Florell, Ar. 4	Manhattan
Lawrence Froelich, C 3	Abilene
William Gilligan, PE 2	Schenectady, N. Y.
T. F. McMahon, CE 4	Beattie
Charles Murphy, IC 2	Clyde
Joseph P. Murphy, C 3	Schenectady, N. Y.
James O'Malley, Ch. E 3	St. Joseph, Mo.
Elmer Petsch, ME 4	Manhattan
James Richards, Ch. E	Manhattan
Kenneth Sadler, VM 2	Seneca
Phil Schneider, C 1	Beattie
Martin Seibel, CE 3	Ellis
John Stone, EE 4	Leavenworth
Lillis Wempe, VM 2	Seneca
Leonard Zerull, EE 2	Ellis

1909 ANDERSON STREET

MRS. ANN KILEY

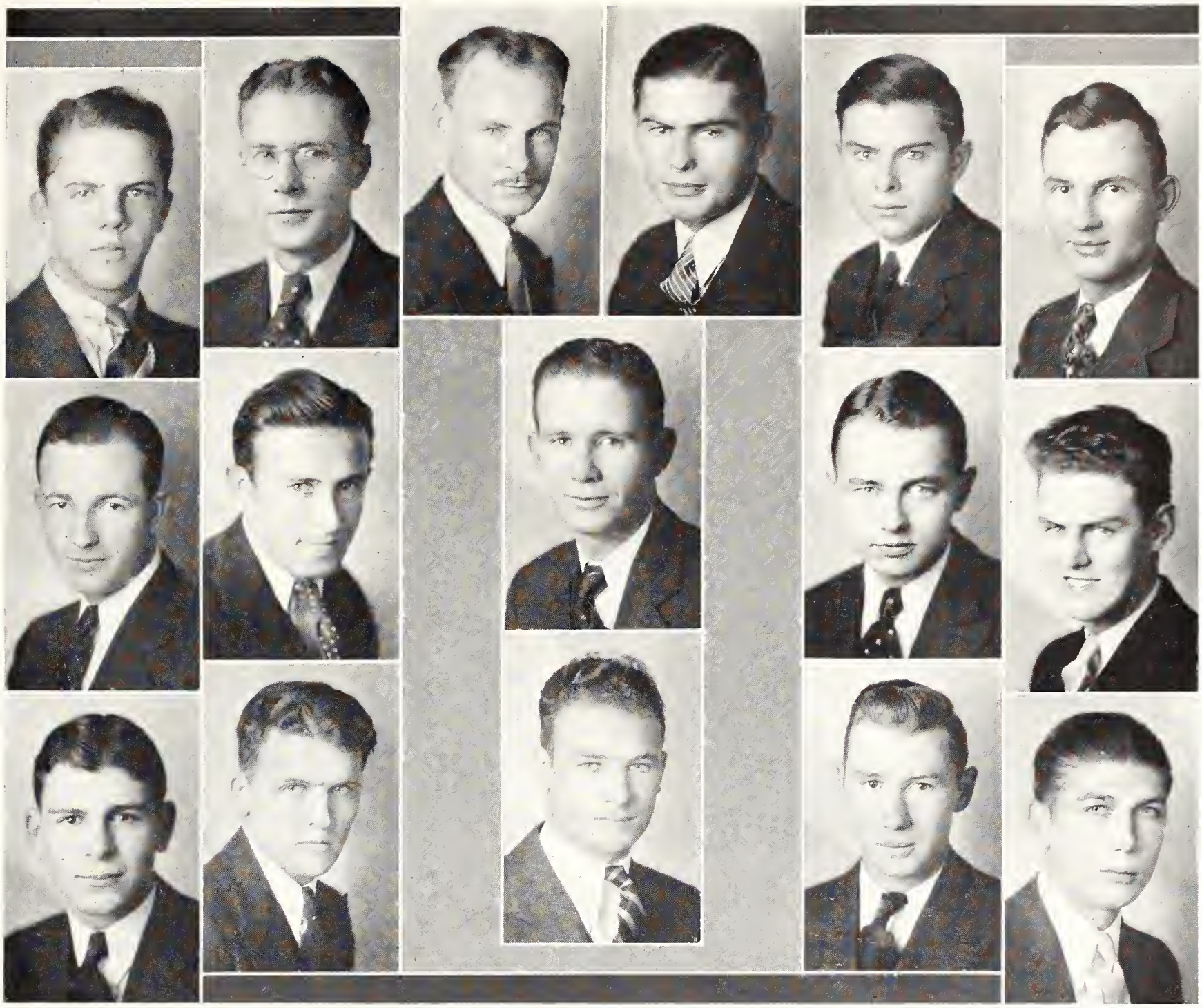

Callahan
Froelich
Richards

Corrigan
Gilligan
Sadler

Donnelly

McMahon
Seibel

Fitzmorris, C.

Fitzmorris, W.
Murphy
Wempe

Florell
O'Malley
Zerull

OFFICERS

FIRST SEMESTER		SECOND SEMESTER
James Corrigan	*President*	James Corrigan
James Richards	*Vice-President*	James Richards
Leonard Zerull	*Secretary*	Leonard Zerull
Lawrence Froelich	*Treasurer*	Lawrence Froelich

PHI KAPPA TAU

Founded March 17, 1906, Miami University, Oxford, Ohio.
Alpha Epsilon chapter installed May 23, 1925.

MEMBERSHIP

F. A. Brandenburg, AA 4	Riley
Ben Butler, VM 1	Phoenix, Ariz.
M. L. Carter, IC 3	Smith Center
W. S. Coblentz, Ag. 3	Great Bend
G. R. Collier, EE 4	Colwich
W. B. Davis, CE 3	Burr Oak
L. Darnell, GS 3	Osborne
M. W. Gallagher, GS 2	Wellington
H. W. Ganstrom, Ar. 4	Hollis
H. C. Johnson, FME 3	Marquette
L. H. Johnson, CE 1	Talmo
K. O. Lassen, VM 2	Phoenix, Ariz.
G. H. Lemon, IC 3	Manhattan
W. B. Martin, CE 1	Wichita
N. R. Meek, GS 4	Phoenix, Ariz.
N. A. Nelson, C 3	Jennings
P. A. Neuschwanger, EE 2	Osborne
M. Pearce, Ag. 4	Miltonvale
Ivan Phetteplace, Ch. E 1	Smith Center
D. F. Pocock, C 4	LeRoy
M. R. Royer, CE 4	Newton
N. Sollenberger, CE 3	Manhattan
H. H. Stark, FME 2	Wellington
E. G. Stoskopf, ME 4	Baxter Springs
L. G. Stukey, EE 3	Steamboat Springs, Colo.
W. A. Talbott, GS 3	Wichita
J. P. Vandergriff, GS 2	Douglass
W. B. Warner, EE 2	Wellington
J. P. Woolcott, FME 4	Harrisburg, Ill.

417 NORTH SEVENTEENTH STREET

MRS. C. E. REID

Brandenburg
Johnson, L.
Pocock

Butler
Johnson, H.
Stark

Carter
Lassen
Stoskopf

Collier
Martin
Murphy
Stukey

Davis
Nelson
Vandergriff

Gallagher
Pearce
Warner

Ganstrom
Phetteplace
Woolcott

OFFICERS

FIRST SEMESTER		SECOND SEMESTER
D. F. Pocock	*President*	J. P. Woolcott
J. P. Woolcott	*Vice-President*	Norman Sollenberger
M. L. Carter	*Secretary*	M. L. Carter
N. A. Nelson	*Treasurer*	N. A. Nelson

PHI LAMBDA THETA

Founded November 18, 1920, Pennsylvania State College.
Beta chapter installed April 29, 1923.

MEMBERSHIP

R. E. Cole, IJ 3	Alton
J. W. Coate, IC 2	Miltonvale
F. H. Elayer, Ar. E 1	Manhattan
W. G. Fundis, Ag. 1	Leroy
T. E. Hall, Ag. 4	Manhattan
G. W. Harter, CE 1	Sabetha
H. R. Hein, Ag. 4	Washington
H. C. Holm, Ag. 4	Dwight
J. M. Hurd, VM 3	Pawnee City, Nebr.
E. R. Jensen, EE 4	Herington
R. C. Jensen, VM 3	Herington
I. M. Johnson, EE 4	Smolan
E. I. Largent, C 4	Oak Hill
H. G. Love, Ag. 4	Wilsey
V. F. Lundberg, EE 3	Falun
T. E. Martin, Ag. E 4	Manhattan
A. E. Mayhew, CE 2	Belpre
L. K. Mock, ME 2	Osborne
R. A. Paige, IJ 3	Manhattan
J. M. Raven, Ag. 4	Morrowville
C. G. Roehrman, PE 2	White City
W. A. Sells, EE 4	Effingham
W. R. Stewart, EE 4	Lowemont
E. J. Stoklasa, VM 2	Clarkson, Nebr.
W. W. Thurston, EE 2	Elmdale

1623 FAIRCHILD STREET

MRS. CHARLES HEER

Elayer
Love

Hall
Lundberg

Hein
Raven

Holm
Sells

Hurd
Stewart

Johnson
Stoklasa

Largent
Thurston

OFFICERS

FIRST SEMESTER		SECOND SEMESTER
W. R. Stewart	*President*	E. I. Largent
H. C. Holm	*Vice-President*	W. W. Thurston
W. A. Sells	*Secretary*	L. K. Mock
J. M. Raven	*Treasurer*	J. M. Raven

PHI SIGMA KAPPA

Founded March 15, 1873, Massachusetts State College.
Iota Deuteron chapter installed March 24, 1923.

MEMBERSHIP

James M. Andie, VM 1	Kansas City, Mo.
Kenneth Banks, GS 1	Gypsum
Victor Cavin, EE 4	LaCrosse
Dale Dixon, GS 3	Norcatur
Don Fox, Ch. E 3	Longford
Harry W. Grass, Jr., AA 2	LaCrosse
Jerome Harshaw, GS 1	Manhattan
John L. Hartman, ME 3	Omaha, Neb.
Leonard Hibbs, VM 3	Upland, Cal.
Myron Hicks, GS 2	Norcatur
Mark Kannal, GS 1	Kansas City
Oscar Kent, GS 3	Monroe, Mich.
Warren Larson, GS 3	Manhattan
W. H. Lindley, VM 4	Vicksburg, Miss.
Earl Mayden, GS 3	Manhattan
Bob Neihardt, CE 2	Lyndon
John W. Meyers, GS 4	Kansas City
John G. Mogge, GS 4	Goodland
Leslie E. Murphy, ME 3	Washington, D. C.
James Neville, CE 4	Coffeyville
E. M. Newman, CE 4	LaCrosse
Lane Nicholas, GS 1	Manhattan
R. L. Parker, AA 3	Kansas City
Jake Reineccius, VM 4	Creston, Neb.
John Reinecke, GS 4	Great Bend
Paul Rust, AA 1	Junction City
Stephen Vesecky, AA 4	Kansas City
J. Fletcher Wellemeyer, GS 3	Kansas City

1630 HUMBOLDT STREET

MRS. E. L. TAYLOR

Andie
Harshaw
Lindley
Parker

Banks
Hartman
Mayden
Reineccius

Cavin
Hibbs
Meyers
Reinecke

Hicks
Mogge

Dixon
Kannal
Murphy
Rust

Fox
Kent
Newman
Vesecky

Grass
Larson
Nicholas
Wellemeyer

OFFICERS

FIRST SEMESTER		SECOND SEMESTER
Stephen Vesecky	*President*	Dale Dixon
Earl Mayden	*Vice-President*	Leonard Hibbs
John Reinecke	*Secretary*	John Reinecke
Dale Dixon	*Treasurer*	Harry W. Grass, Jr.

PI KAPPA ALPHA

Founded March 1, 1868, University of Virginia.
Alpha Omega chapter installed June 9, 1913.

MEMBERSHIP

Jack Bieber, C 2	Osborne
Frank Brown, IJ 2	Kansas City, Mo.
Vernon Brubaker, C 3	Abilene
William Campbell, Ar. E 1	Independence
Wayne Cantral, CE 4	Manhattan
John Carr, Ar. 3	Salina
Donald Collins, CE 3	Junction City
James Edwards, PE 1	Manhattan
Gene Ellis, CE 4	Council Grove
Gene Enlow, EE 2	Topeka
James Epperson, C 3	Hutchinson
Max Fockele, C 4	Ottawa
Donald Green, CE 3	Independence
Phillip Hackney, Ag. 2	Wellington
Lyman Hall, C 4	Manhattan
Frank Hamilton, CE 2	Norton
Richard Hamilton, EE 2	Washington
Russell Hanna, GS 1	Manhattan
Kenneth Harris, IC 3	Kansas City, Mo.
Howard Hudiburg, Ch. E 3	Independence
Charles Maxwell, CE 1	Columbus
Dale Maxwell, CE 2	Columbus
William Maxwell, C 2	Manhattan
Howard May, CE 1	Kansas City
Lloyd Michael, VM 3	Eudora
Dean McNeal, AA 3	Boyle
Roy Miller, VM 3	Atlantic, Ia.
Charles Moore, C 2	Manhattan
Hayden Phillips, C 3	Salina
Paul Rayburn, C 4	Newton
Sidney Robinson, C 3	Parsons
Leland Rose, EE 3	Council Grove
Arthur Scott, Ar. E 4	Pittsburg
Grover Steele, Ag. 2	Barnes
Charles Stutz, IC 1	Manhattan
Charles Vinckier, CE 3	Kansas City, Mo.
Dent Walker, C 4	Anthony

331 NORTH SEVENTEENTH STREET

MRS. C. H. OLES

Antenen
Ellis
Hamilton, R.
Moore

Bieber
Epperson
Hanna
Rayburn

Carbiener
Fockele
Hudiburg
Rose

Carr

Green
McNeal
Scott

Campbell

Collins
Hackney
Maxwell, C.
Stutz

Covington
Hall
Maxwell, D
Vinckier

Edwards
Hamilton, F.
May
Wilson

OFFICERS

FIRST SEMESTER		SECOND SEMESTER
John Carr	*President*	John Carr
Paul Rayburn	*Vice-President*	Paul Rayburn
Frank Hamilton	*Secretary*	Frank Hamilton
Max Fockele	*Treasurer*	Max Fockele

SIGMA ALPHA EPSILON

Founded March 9, 1856, University of Alabama, Tuscaloosa.
Kansas Beta chapter installed January 24, 1913.

MEMBERSHIP

Robert Alexander, Ar. E 4	Independence, Mo.
John Allen, EE 3	Seneca
Elwyn Athey, C 1	Junction City
Herbert Avery, VM 4	Wakefield
Fredrick Beeler, C 3	Jewell City
C. Price Berryman, GS 1	Fredonia
Major Bliss, CE 3	Minneapolis
Tom Bushby, PE 2	Belleville
Charles Clark, CE 1	Almena
Louis Cool, Ag. 1	Glasco
Homer Dreier, Ar. 2	Kansas City
Ralph Hanson, GS 1	Concordia
G. Bertrand Harrop, C 2	Manhattan
Ernest Hilyard, GS 1	Reece
Leonard Izard, EE 2	Carthage, Mo.
Phil Jackson, Ag. 1	Hutchinson
William Kaeser, C 3	Alton, Ill.
Joseph Kepler, EE 3	Ft. Scott
Louis King, PE 1	Belleville
Dwight Klinger, Ag. 1	Ashland
Ralph Marshall, PE 2	Kansas City, Mo.
Hewitt McCamish, CE 2	Manhattan
Ivan McDougal, EE 4	Atwood
Howard Moreen, Ag. 2	Salina
Atwood Morrison, C 3	Hutchinson
J. Mark Martin, CE 2	Kansas City
Raymond Nelson, CE 3	Troy
George Peck, C 2	Topeka
Forrest Petty, C 1	Clay Center
Frank Prentup, Grad.	Ft. Riley
Harold Reed, Ar. 1	Marysville
Clay Reppert, IJ 3	Harris
Nelson Reppert, IJ 3	Harris
Roy Sandels, PE 1	Belleville
Bill Scales, C 3	Kansas City, Mo.
Frank Shideler, IJ 1	Girard
Maurice Stauffer, Ag. 1	Hymer
Paul Stephenson, Ag. 1	Clements
Franklin Thackrey, IJ 4	Manhattan
Floyd Seyb, Ag. 4	Pretty Prairie
Graydon Trusler, PE 1	Junction City
Walter Tuchfarber, Ch. E 1	Olathe
Leroy Wilkinson, Ar. 2	Alton, Ill.
E. S. Wiseman, VM 2	Delphos
Robert Zebold, Ag. 4	Little Rock, Ark.
ames Towner, CE 2	Dwight

1606 FAIRCHILD STREET

MRS. EMMA PASMORE

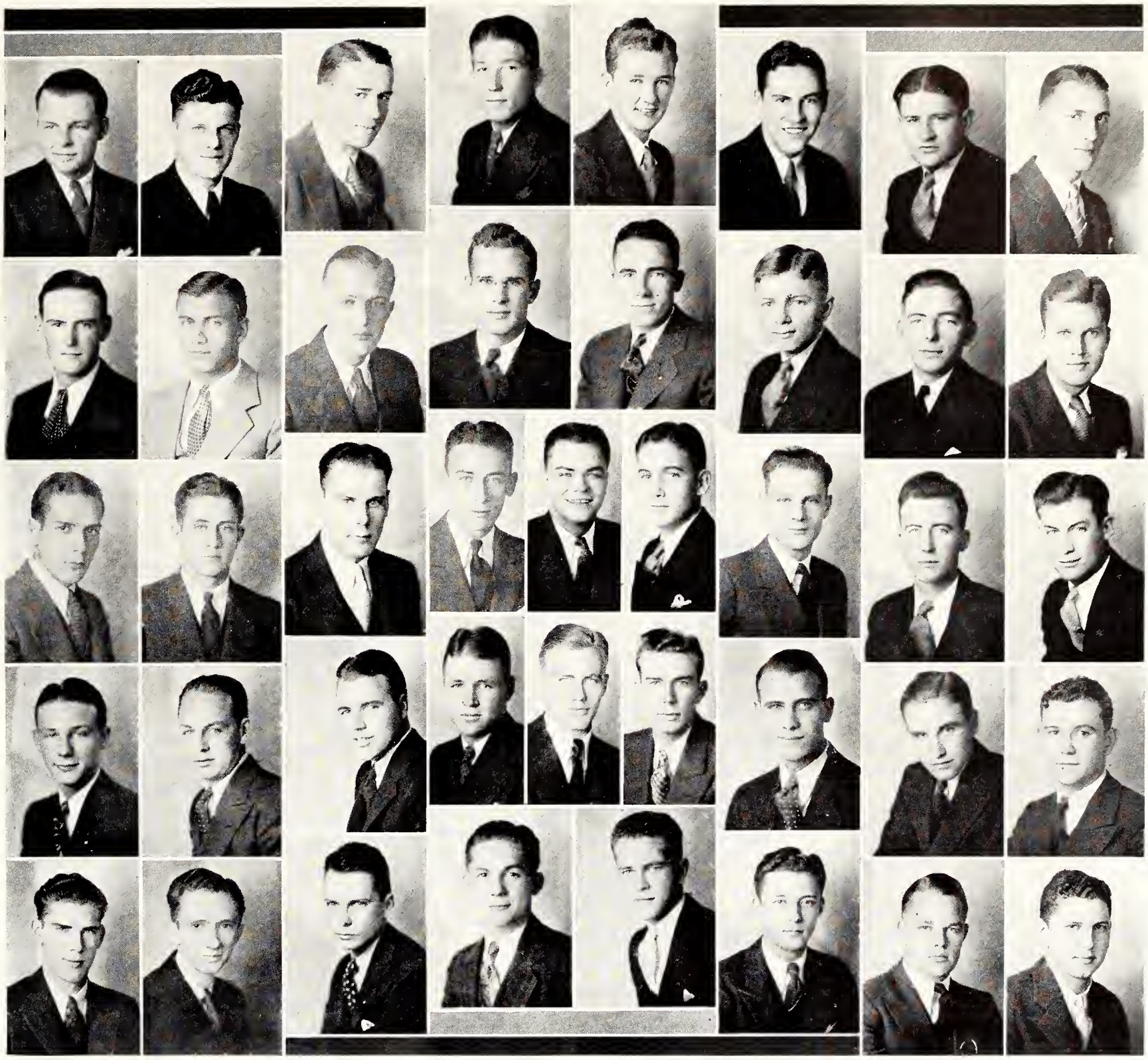

Alexander	Athey	Avery	Beeler		Berryman	Bliss	Bushby	Clark
Cool	Dreier	Hanson	Harrop		Hilyard	Izard	Jackson	Kaeser
Kepler	Klinger	McCamish	McDougal	Marshall	Moreen	Morrison	Nelson	Peck
Petty	Reed	Reppert, C.	Reppert, N.	Sandels	Scales	Seyb	Shideler	Stauffer
Stephenson	Thackrey	Towner	Trusler		Tuchfarber	Wilkinson	Wiseman	Zebold

OFFICERS

FIRST SEMESTER		SECOND SEMESTER
Robert Zebold	*President*	Clay Reppert
Clay Reppert	*Vice-President*	Ivan McDougal
Raymond Nelson	*Secretary*	Raymond Nelson
Robert Alexander	*Treasurer*	Robert Alexander

SIGMA NU

Founded January 1, 1896, Virginia Military Institute.
Beta Kappa chapter installed May 23, 1913.

MEMBERSHIP

A. K. Bader, Ar. E 4	Junction City
Herbert Beeman, Ar. 2	Hutchinson
Roy Best, EE 4	Wichita
Emmet Breen, PE 4	ElDorado
Wm. Brown, GS 2	Junction City
Lloyd Dalton, C 4	Ottawa
Hal Doolittle, EE 2	Kansas City, Mo.
Edward Dyck, GS 2	Halstead
George Eicholtz, Ar. E 1	Abilene
Leonard Garrison, GS 4	Manchester
Fred Garrison, Ar. E 2	Parsons
Neil Gibson, CE 4	Ottawa
Jack Going, ME 4	Topeka
Carlyle Grage, Ag. 2	Wichita
Harry Hasler, PE 4	ElDorado
George Haynes, EE 1	Abilene
Richard Herzig, MEd. 3	Salina
Clarence Higdon, ME 3	Kansas City, Mo.
Edward Johnson, EE 3	Emporia
Warren Keller, EE 2	Great Bend
Benjamin Lantz, Ag. 4	Salina
George Lopp, VM 1	Kansas City, Mo.
James Mayden, EE 2	Junction City
James North, Ag. 3	Kansas City, Mo.
Ralph Olin, C 2	ElDorado
Carl Paulson, CE 1	ElDorado
Howard Pettibon, C 4	Hutchinson
Leland Propp, C 2	Marion
Walter Smith, C 3	Cottonwood Falls
Quinton Siebert, GS 1	Marion
John Stewart, CE 3	Abilene
Sheppard Smyth, EE 3	St. Joseph, Mo.
Cecil Stoner, C 3	Wichita
Byron Swain, IJ 4	McPherson
Arthur Tindall, IC 3	Hutchinson
Robert Wallerstedt, EE 2	Manhattan

1031 LEAVENWORTH STREET

MRS. F. W. NORRIS

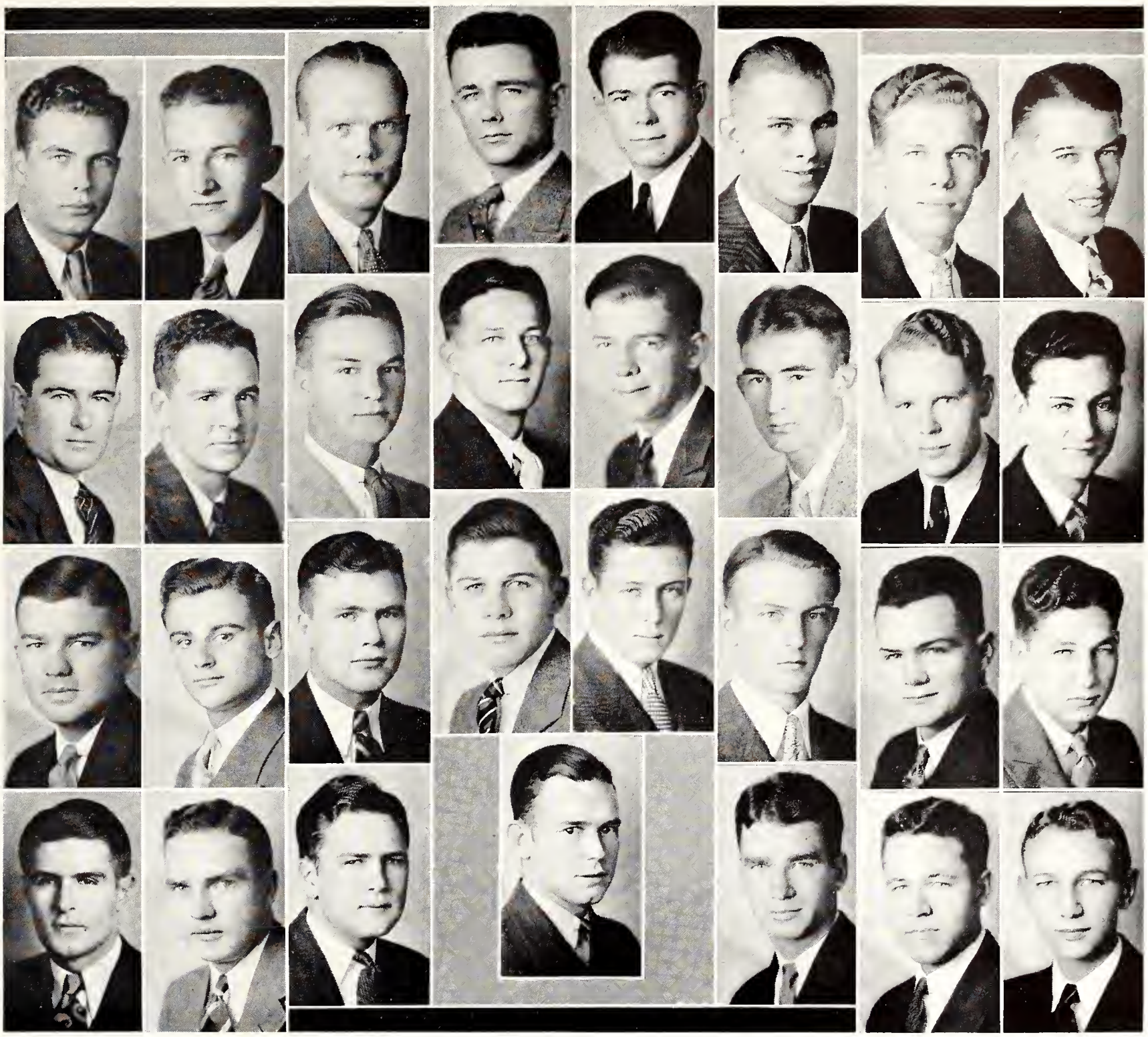

Bader
Garrison, L. E.
Lantz
Siebert

Beeman
Going
Lopp
Smyth

Best
Grage
Mayden
Stewart

Brown
Hasler
North
Stoner

Doolittle
Haynes
Olin

Dyck
Higdon
Paulson
Swain

Eicholtz
Johnson
Pettibon
Tindall

Garrison, F. E.
Keller
Propp
Wallerstedt

OFFICERS

FIRST SEMESTER		SECOND SEMESTER
Harry L. Hasler	*President*	Harry L. Hasler
Benjamin Lantz	*Vice-President*	Benjamin Lantz
Howard Pettibon	*Secretary*	Howard Pettibon
Leonard Garrison	*Treasurer*	James North

SIGMA PHI EPSILON

Founded November 1, 1901, Richmond College, Richmond, Virginia.
Kansas Beta chapter installed February 23, 1918.

MEMBERSHIP

L. E. Abbott, PE 2	Phillipsburg
K. W. Benjamin, C 1	Deerfield
K. U. Benjamin, EE 4	Deerfield
R. C. Besler, ME 4	Manhattan
D. W. Blaine, PE 3	ElDorado
W. A. Brewer, PE 1	Manhattan
E. C. Brookover, CE 3	Scott City
D. J. Butterfield, CE 1	Kansas City, Mo.
C. A. Byers, GS 4	Manhattan
F. W. Castello, Ag. 4	McCune
D. J. Costa, GS 3	Hutchinson
R. D. Compton, EE 3	Manhattan
L. R. Daniels, Ag. 4	St. Francis
W. E. Dickie, VM 3	Louisburg
M. L. DuMars, IJ 4	Agra
J. W. Frazier, CE 2	Manhattan
George Garrison, Ag. 2	Goodland
R. M. Graham, PE 3	ElDorado
K. W. Harter, IJ 3	ElDorado
H. W. Hinckley, MEd. 4	Barnard
P. H. Hostetler, Ag. 3	Harper
J. M. Johnson, Ag. E 2	Sylvia
J. R. Ketchersid, Ag. and VM 2	Hope
H. C. Kirk, GS 2	Scott City
V. M. Krainbill, AA 1	Bern
F. B. Majors, GS 1	Elmo
Ray Murray, IJ 1	Schenectady, N. Y.
R. F. McAtee, PE 2	Council Grove
Gene Peery, EE 1	Manhattan
M. E. Phillips, CE 4	Wichita
E. S. Shonyo, IC 4	Bushton
W. Thornbrough, GS 1	Lakin
A. A. Thornbrough, Ag. 2	Lakin
E. J. Weir, EE 1	Stafford
M. H. Wertzberger, Ag. 3	Alma
J. D. Woodruff, CE 4	Dodge City
S. H. Wyant, ME 2	Topeka
W. W. Zeckser, Ag. 4	Alma

221 NORTH DELAWARE STREET

MRS. J. D. RITCHEY

Benjamin, K. U.
Hostetler
Peery

Benjamin, K. W.
Johnson
Phillips

Brookover
Ketchersid
Shonyo

Daniels
Thornbrough, A.

DuMars
Kirk
Thornbrough, W.

Garrison
Majors
Weir

Harter
Murray
Zeckser

OFFICERS

FIRST SEMESTER		SECOND SEMESTER
K. U. Benjamin	*President*	K. U. Benjamin
K. W. Harter	*Vice-President*	K. W. Harter
E. S. Shonyo	*Secretary*	E. S. Shonyo
F. W. Castello	*Treasurer*	F. W. Castello

TAU KAPPA EPSILON

Founded January 10, 1899, Illinois Wesleyan College.
Alpha Lambda chapter installed 1931.

MEMBERSHIP

W. Adair, PE 1	Los Angeles, Cal.
Merle W. Allen, GS 4	Manhattan
John S. Bidnick, ME 3	Kansas City
Verle E. Bogle, CE 4	Pittsburg
Lee Brewer, Ag. 1	Hartford
Kenneth C. Burgert, EE 4	ElDorado
Vaughn W. Combs, Ag. 4	Linn
Edgar A. Cooper, EE 3	Stafford
Joseph A. Doubrava, CE 4	Lorraine
Louis B. Earle, EE 3	Washington
William H. Hervey, VM 1	Nebraska City, Neb.
Kenneth Hougland, Ag. 2	Olathe
George R. Irvine, Ag. E 4	Stafford
Donald R. Johnston, C 4	Manhattan
Fred Kruger, Grad.	Horton
Velmar W. McGinnis, VM 4	Ord, Neb.
Everet J. McNay, Ag. 4	Clay Center
Norris W. Nelson, Ag. 4	McPherson
Harold Nonamaker, Grad.	Osborne
Francis J. Perrier, ME 4	Olpe
Rowland R. Renwanz, CE 1	Enterprise
Jonah Schreiner, GS 4	Tampa
Ephriam Schwab, Ag. E 3	Gridley
Robert R. Teagarden, Ag. 3	LaCygne
Charles F. Turner, C 4	Hartford
Charles W. Turner, EE 3	Saffordville
Harold Walker, Ag. 2	Bucklin

MRS. JAMES A. JACKSON

413 NORTH SEVENTEENTH STREET

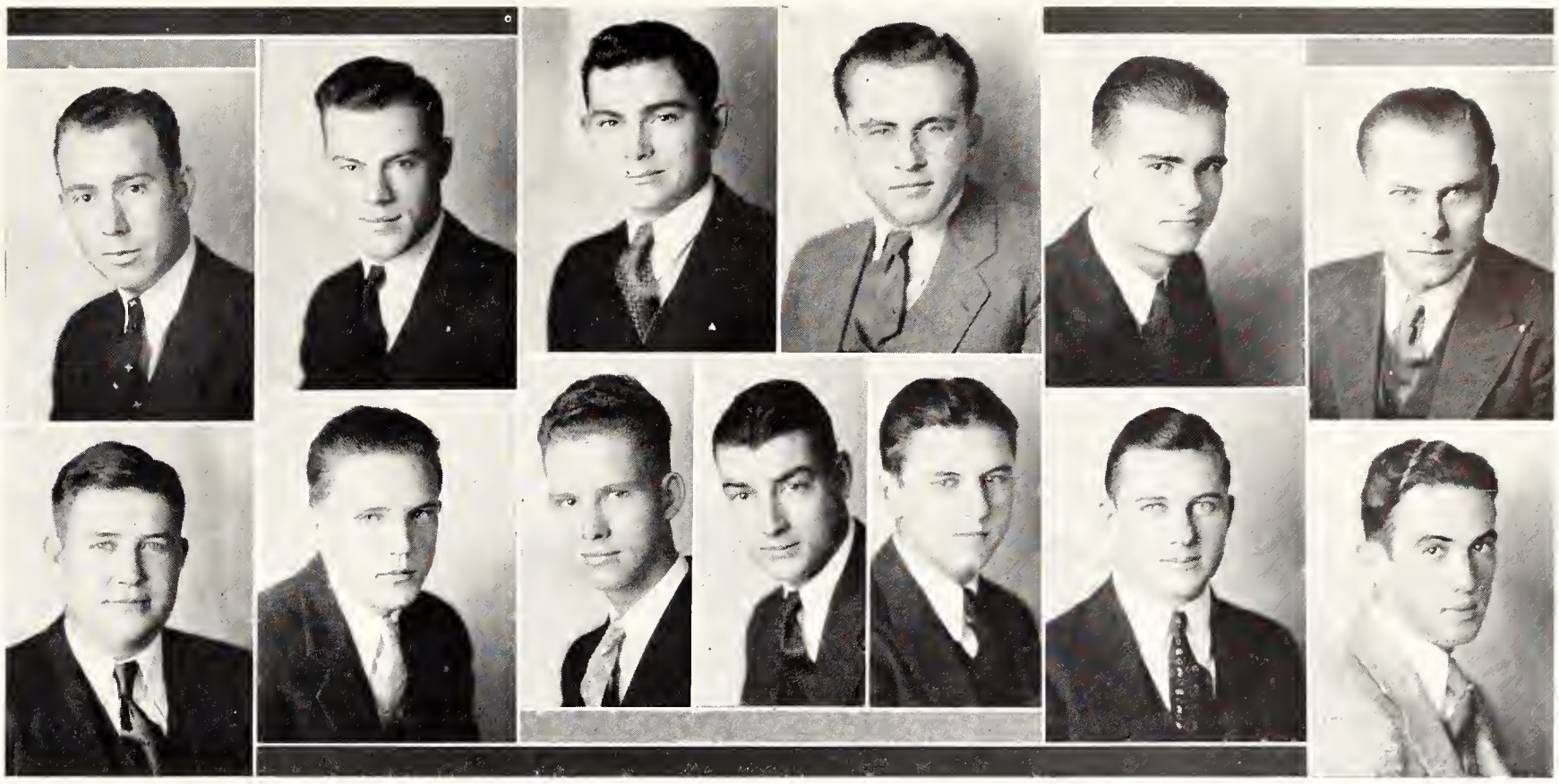

Allen
Johnston

Bogle
McNay

Brewer
Nelson

Perrier

Burgert
Schwab

Cooper
Teagarden

Doubrava
Turner, C. F.

OFFICERS

FIRST SEMESTER		SECOND SEMESTER
Merle W. Allen	*President*	Robert R. Teagarden
Francis Perrier	*Vice-President*	George R. Irvine
George R. Irvine	*Secretary*	Edgar A. Cooper
Charles F. Turner	*Treasurer*	Francis Perrier

THETA XI

Founded April 29, 1864, Rensselaer Polytechnic Institute.
Alpha Iota chapter installed November 7, 1931.

MEMBERSHIP

Earl P. Anderson, Ag. 1	Waynesville, Mo.
Buell W. Beadle, IC 2	St. Marys
Richard Bean, EE 2	Schenectady, N. Y.
Virgil E. Bradley, CE 4	Belle Plaine
Sam P. Cory, CE 4	Hutchinson
Harold M. Denison, EE 4	Topeka
Al H. Duncan, EE 2	Andover
L. O. Elliott, AE 3	Valley Center
J. H. Gumm, CE 3	Manhattan
Todd Heath, Ag. 1	Leoti
Allen R. Heidebrecht, EE 3	Buhler
LeRoy L. Heinsohn, EE 2	Newton
Karl M. Hemker, EE 3	Great Bend
Louis J. Hunter, CE 2	Topeka
M. C. Kastner, VM 4	Manhattan
Donald C. Kelley, VM 2	Great Bend
Walter Leemhuis, EE 2	Rome, N. Y.
Edgar W. Millenbruck, VM 2	Herkimer
Edwin L. Millenbruck, VM 2	Herkimer
Ben D. Pile, EE 3	Ottawa
William C. Ransom, AE 1	Manhattan
Raymond R. Roepke, IC 4	Manhattan
Howard S. Spear, EE 3	Leoti
John McP. Rutherford, Ch. E 2	Ft. Riley
Ernest R. Specht, CE 3	Emporia
Earl E. Stegman, ME 3	Manhattan
Art R. Thiele, VM 3	Bremen
Emerson M. Thwing, EE 1	Craig, Mo.
Clifford J. Woodley, ME 4	Tecumseh

1614 FAIRCHILD STREET

MRS. ROSE CASSIDY

Beadle	Bean	Bradley	Cory	Denison	Gumm	Heath
Heidebrecht	Heinsohn	Hemker	Hunter	Kastner	Kelley	Leemhuis
Millenbruck	Ransom	Roepke	Rutherford	Specht	Thwing	Woodley

OFFICERS

FIRST SEMESTER		SECOND SEMESTER
Clifford Woodley	*President*	Clifford Woodley
Harold M. Denison	*Rec. Secretary*	LeRoy Heinsohn
Louis Hunter	*Cor. Secretary*	Allen Heidebrecht
Buell W. Beadle	*Treasurer*	Buell W. Beadle

BEAUTIES OF KANSAS STATE

1. Lois Narramore of Chi Omega.
2. Marie Antrim of Clovia.
3. Virginia Speer of Zeta Tau Alpha.
4. Lois Rosencrans, Alpha Delta Pi.
5. Donalda Keeney of Chi Omega.
6. Nancy Jane Campbell, Chi Omega.
7. Doris Dalton, Delta Delta Delta.
8. Jeanette Moser, Delta Delta Delta.
9. Margaret M. Reddy, Chi Omega.
10. Jane Whyte, Kappa Kappa Gamma.
11. Malena Jane Berglund, Pi Beta Phi.
12. Merredith Manion, Delta Delta Delta.
13. Helen Smerchek, Beta Phi Alpha.

Pin Snatchers!

SENIOR WOMEN'S PANHELLENIC

OFFICERS

Eleanor Wright - - - - - - - - - - - - - - - - - - - *President*

Ferne Tannahill - - - - - - - - - - - - - - - - - - *Vice-President*

Mae Gordon - *Secretary*

MEMBERSHIP

Alpha Delta Pi
Ferne Tannahill

Alpha Xi Delta
Ivalee Hedge

Beta Phi Alpha
Helen Tedman

Chi Omega
Merle Ross

Delta Delta Delta
Helen Morgan

Kappa Delta
Dorothy Blackman

Kappa Kappa Gamma
Dorothy Cortelyou

Phi Omega Pi
Mae Gordon

Pi Beta Phi
Ernestine Merritt

Zeta Tau Alpha
Hazle Bland

Blackman
Merritt

Bland
Ross

Cortelyou
Tannahill

Gordon
Tedman

Hedge
Wright

FRESHMAN WOMEN'S PANHELLENIC

OFFICERS

Betty Stanley - *President*

Ferne Vesecky - *Vice-President*

Mary Jane Pae - *Secretary*

Louise Rust - *Treasurer*

MEMBERSHIP

Alpha Delta Pi
Lucille Johntz
Jane Swenson

Alpha Xi Delta
Ferne Vesecky
Mary Elizabeth Wilkes

Beta Phi Alpha
Blanche Pierce

Chi Omega
Cybil Crocker
Mary J. Pae

Delta Delta Delta
Harriet Shrack
Betty Stanley

Kappa Delta
Elsie Gottschalk
Leona Schultz

Kappa Kappa Gamma
Margaret Carr
Louise Rust

Phi Omega Pi
Jewel Stockdale

Pi Beta Phi
Jean Sullivan
Vera Trusler

Zeta Tau Alpha
Clarissa Arnold
Elizabeth Miller

Arnold
Pae
Stockdale

Carr
Pierce
Sullivan

Crocker
Rust
Trusler

Johntz
Schultz
Vesecky

Miller
Stanley
Wilkes

ALPHA DELTA PI

Founded May 15, 1851, Wesleyan Female College, Macon, Georgia.
Alpha Eta chapter installed October 30, 1915.

MEMBERSHIP

Ethel Irene Call, HE 3	Mound Valley
Mary Lou Clark, PE 2	Burr Oak
Marjorie Conner, C 1	Luray
Olga Cook, HE 2	Fort Amador, Panama Canal Zone
Ivernia Danielson, IJ 1	Manhattan
Lois Darby, MEd. 1	Morrowville
Miriam Davis, HE 1	Holton
Betty Deming, GS 3	Manhattan
Margaret Elder, HE 4	Hutchinson
Margaret Easterday, IJ 3	Greeley, Colo.
Ethel Fairbanks, C 2	Manhattan
Gwendolyn Fisher, HE 2	Marion
Sarah Anna Grimes, HE 1	Manhattan
Fern Henry, HE 1	Salina
Imogene Hubbard, HE 1	Bartlesville, Okla.
Amy Jasperson, IJ 3	Colby
Lucile Johntz, PE 1	Abilene
Amelia Kroft, HE 3	Wilson
Geraldine Lancaster, HE 3	Parsons
Thelma Large, PE 4	Protection
Florence McKinney, HE 3	Bartlesville, Okla.
Katheryn McKinney, PE 3	Bartlesville, Okla.
Margaret Madaus, HE 3	Hutchinson
Arlene Marshall, HE 2	Herington
Roberta Odle, HE 2	Manhattan
Margaret Patterson, HE 4	Kansas City, Mo.
Peggy Parker, HE 1	Hill City
Doris Paulson, PE 4	ElDorado
Virginia Peterson, GS 4	Manhattan
Lois Rosencrans, PE 2	Manhattan
Myra Roth, HE 2	Ness City
Esther Row, GS 4	Larned
Margaret Seaton, IJ 2	Fredonia
Lorena Schlemmer, HE 4	Kansas City, Mo.
Rose Skradski, HE 2	Kansas City
Harriet Swan, HE 4	Washington
Jane Swenson, PE 3	Phoenix, Ariz.
Ferne Tannahill, HE 2	Manhattan
Frances Tannahill, HE 1	Manhattan
Marianna Thompson, GS 3	McPherson
Oda Mae Tracy, C 1	Manhattan
Ellen Warren, IJ 4	Dalhart, Texas
Vona Wandling, HE 1	Sharon Springs
Camilla Wallace, GS 3	Ness City
Alice White, C 2	Jewell
Bertha White, C 2	Jewell

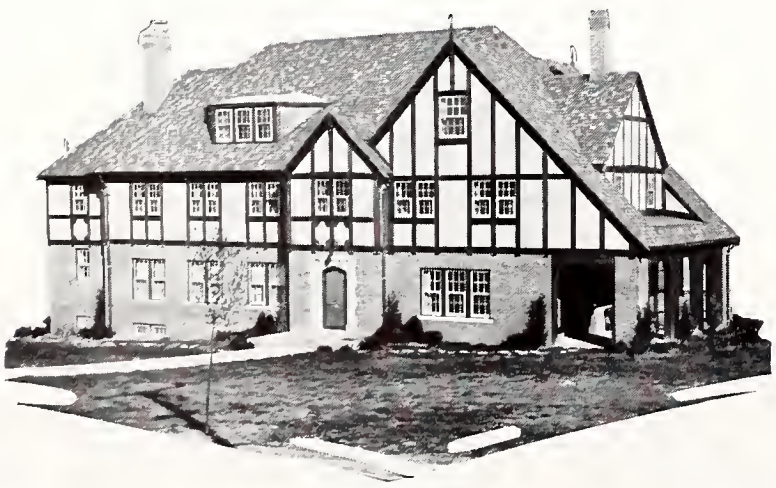

518 SUNSET

MRS. RANSOM STEPHENS

Call
Fairbanks
Large
Rosencrans, L.
Tannahill, Frances

Clark
Grimes
Madaus
Roth
Thompson

Danielson
Henry
Marshall
Row
Tracy

Darby
Hubbard
Parker
Schlemmer
Wallace

Davis
Jasperson
Patterson
Seaton
Wandling

Deming
Johntz
Paulson
Skradski
Warren

Easterday
Kroft
Peterson
Swenson
White, A.

Elder
Lancaster
Rosencrans, D.
Tannahill, Ferne
White, B.

OFFICERS

FIRST SEMESTER		SECOND SEMESTER
Doris Paulson	*President*	Doris Paulson
Alice White	*Vice-President*	Alice White
Arlene Marshall	*Secretary*	Arlene Marshall
Ellen Warren	*Treasurer*	Ellen Warren

ALPHA XI DELTA

Founded 1893, Lombard College, Galesburg, Illinois.
Alpha Kappa chapter installed June 1, 1922.

MEMBERSHIP

Alice Barrier, GS 2	Topeka
Pauline Crawford, HE 3	Luray
Helen Davis, HE 4	Topeka
Francis Hampshire, HE 4	Manhattan
Ivalee Hedge, HE 4	Manhattan
Marie Holt, GS 2	Manhattan
Alice Kimball, GS 3	Manhattan
Louise Krehbiel, HE 3	Newton
Bernice Lathrop, IJ 2	Smith Center
Mary McMullen, HE 2	Oberlin
Merle Mark, HE 4	Abilene
Elizabeth Poole, GS 4	Kansas City, Mo.
Wilma Reinhardt, HE 4	Bison
Erma Schmedemann, GS 3	Manhattan
Hollis Sexson, HE 3	Goodland
Genevieve Shellhaas, GS 4	Junction City
Esther Smiley, HE 4	Manhattan
Ruth Stiles, IJ 4	Kansas City
Ferne Vesecky, IJ 2	Kansas City
Betty Wagstaff, PE 4	Topeka
Mary Elizabeth Wilkes, HE 2	Leavenworth
Eleanor Wilkinson, HE 2	Humboldt, Neb
Winifred Wolf, IJ 2	Ottawa

303 NORTH SIXTEENTH STREET

MRS. E. S. CHAMBERS

Barrier
Lathrop
Reinhardt
Thompson

Crawford
McKibben
Schmedemann
Vesecky

Davis
McMullen
Sexson
Wagstaff

Hedge
Mark
Shellhaas
Wilkes

Kimball
Munal
Smiley
Wilkinson

Krehbiel
Poole
Stiles
Wolf

OFFICERS

FIRST SEMESTER		SECOND SEMESTER
Ruth Stiles	*President*	Hollis Sexson
Ivalee Hedge	*Vice-President*	Erma Schmedemann
Helen Davis	*Secretary*	Alice Kimball
Alice Barrier	*Treasurer*	Winifred Wolf

BETA PHI ALPHA

Founded April 9, 1909, University of California, Berkeley, Cal.
Nu chapter installed October 23, 1926.

MEMBERSHIP

Mildred Aspelin, GS 4	Dwight
Marcine Campbell, PE 4	Hollis
Ethel Eberhart, Ar. 4	Topeka
Francis Herzig, HE 4	Smolan
Almyra Jacobson, HE Grad.	Manhattan
Mildred Masden, MEd. 4	Lenora
Gladys Mellinger, HE 3	Milford
Opal Morris, GS 2	Riley
Gladys Paulsen, MEd. 2	Onaga
Edna Pieplow Chapman, HE 3	Manhattan
Blanche Amy Pierce, HE 1	Burden
Mila Pishney, HE 4	Cleburne
Julia Rader, GS 2	Manhattan
Aileen Rundle, HE 4	Clay Center
Lois Scripter, HE 3	Herington
Helen Smerchek, HE 4	Garnett
Helen Tedman, HE 4	Mount Hope

1446 LARAMIE STREET

MRS. EDITH DODD

Aspelin
Masden
Rader

Campbell
Mellinger
Rundle

Eberhart
Morris
Scripter

Herzig
Pierce
Smerchek

Jacobson
Pishney
Tedman

OFFICERS

FIRST SEMESTER		SECOND SEMESTER
Lois Scripter	*President*	Mila Pishney
Helen Tedman	*Vice-President*	Helen Tedman
Frances Herzig	*Secretary*	Mildred Aspelin
Marcine Campbell	*Treasurer*	Marcine Campbell

CHI OMEGA

Founded April 5, 1895, University of Arkansas, Fayetteville, Arkansas.
Kappa Alpha chapter installed September, 1915.

MEMBERSHIP

Maxine Blankenship, HE 4	Downs
Charlotte Buchmann, IJ 2	Clay Center
Marjorie Call, IJ 2	Manhattan
Nancy Jane Campbell, HE 1	Lakin
Marian Childs, Spec. 3	Hoisington
Zelma Conn, HE 3	Kirbyville, Texas
Cibyl Crocker, IJ 1	Manhattan
Marian Crocker, IJ 4	Manhattan
Jean Dexter, HE 2	Columbus, Ga.
Mary Dexter, HE 3	Columbus, Ga.
Frances Doornbos, GS 3	ElDorado
Roberta Downie, GS 4	Garden City
Louise Fenner, C 2	Jewell City
Frances Fockele, MEd. 4	LeRoy
Margaret Gard, GS 4	Kansas City, Mo.
Luella Graham, GS 4	Topeka
Geraldine Grass, C 4	LaCrosse
Mayrie Griffith, IJ 3	Topeka
Helen Hanson, HE 3	Clay Center
Virginia Haggart, IJ 3	Topeka
Frances Jacks, IJ 2	Harper
Genevie Johnson, C 2	Topeka
Florence Jones, HE 4	ElDorado
Jane Kahl, IJ 2	Topeka
Donalda Keeney, IJ 1	Lucas
Florence Lovejoy, HE 2	Almena
Lois Narramore, HE 2	Elmdale
Evelyn Osborne, HE 3	Lawton, Okla.
Mary Jane Pae, GS 1	Concordia
Margaret Mary Reddy, IJ 3	Baxter Springs
Adelaine Reid, HE 4	Iola
Merle Ross, GS 4	Dover
Denelda Shafer, IJ 3	Manhattan
Roberta Shannon, GS 2	Geneseo
Jane Speed, HE 3	Parsons
Mary Ellen Springer, HE 2	Manhattan
Dorothy Taylor, HE 1	Downs
Esther Walters, HE 3	Manhattan
Edna Pearl Willis, HE 3	Leoti
Florence Wiltse, GS 4	River Forest, Ill.
Eleanor Wright, IJ 4	Concordia

1803 LARAMIE STREET

MRS. J. J. BARRY

Blankenship	Buchmann	Call	Campbell	Childs	Conn	Crocker, C.	Crocker, M.
Dexter, J.	Dexter, M.	Doornbos	Downie	Fenner	Fockele	Gard	Graham
Grass	Griffith	Haggart	Hanson	Jacks	Johnson	Jones	Kahl
Keeney	Lovejoy	Narramore	Osborne	Pae	Reddy	Reid	Ross
Shafer	Shannon	Speed	Taylor	Walters	Willis	Wiltse	Wright

OFFICERS

FIRST SEMESTER		SECOND SEMESTER
Adelaine Reid	*President*	Evelyn Osborne
Mary Dexter	*Vice-President*	Charlotte Buchmann
Esther Walters	*Secretary*	Jean Dexter
Mayrie Griffith	*Treasurer*	Esther Walters

CLOVIA

Founded at Kansas State College, September 7, 1931.

MEMBERSHIP

Mary Elizabeth Allman, HE 3	Manhattan
Marie Antrim, HE 4	Spivey
Ethel Bellis, HE 2	Ottawa
Frances Berggren, HE 1	Morganville
Ellen Blair, HE 4	Williamsburg
Marje Blythe, GS 1	White City
Opal Bowers, HE 3	Payette, Idaho
Grace Burson, HE 1	Oakley
Wilma Cook, PE 2	Larned
Ruby Corr, HE 1	Clearwater
Jessie Dean, IJ 2	Ottawa
Leonice Fisher, HE 3	Fort Scott
Beulah Frey, HE 4	Elmdale
Mildred Gibbs, HE 1	Kansas City
Gertrude Greenwood, HE 1	Kansas City
Esther E. Johnson, HE 2	Ottawa
Mary Jordan, HE 3	Beloit
Bessie Meador, GS 2	Olathe
Myra Ogg, HE 1	Ottawa
Christine Overley, HE 1	Belle Plaine
Ethel Rosey, MEd. 2	Junction City
Marian Stahlman, GS 3	Potwin
Blanche Tomson, HE 4	Dover
Virginia Wagner, HE 1	Richmond
Ruby Wilson, HE 2	Council Grove

351 NORTH FIFTEENTH STREET

MRS. R. WEST

Allman	Antrim	Bellis	Berggren	Blair	Blythe	Bowers
Burson	Cook	Corr	Dean	Fisher	Frey	Greenwood
Johnson	Jordan	Meador	Rosey	Tomson	Wagner	Wilson

OFFICERS

FIRST SEMESTER		SECOND SEMESTER
Mary Jordan	*President*	Jessie Dean
Jessie Dean	*Vice-President*	Wilma Cook
Ruby Wilson	*Secretary*	Gertrude Greenwood
Ellen Blair	*Treasurer*	Grace Burson

DELTA DELTA DELTA

Founded November, 1888, Boston University, Boston, Massachusetts.
Theta Iota chapter installed June 5, 1915.

MEMBERSHIP

Dorothea Bacon, GS 3	Atchison
Helen Bradley, HE 4	Sedan
Doris Dalton, GS 1	St. George
Josephine Donnelly, GS 2	Goodland
Ella Fouts, GS 2	McPherson
Mary Elizabeth Fleenor, HE 1	Manhattan
Alberta Gurtler, HE 4	Topeka
Margaret Green, HE 1	Pratt
Dorotha Hadsell, GS 4	Manhattan
Lela Hahn, GS 4	Glen Elder
Geraldine Hammond, GS 1	St. John
Betty Heffelfinger, GS 4	Newton
Ruth Hopkins, GS 3	Garden City
Patricia Irwin, GS 2	Manhattan
Frances Jack, GS 4	Russell
Roberta Jack, HE 4	Russell
Rowena Johnson, GS 4	Ft. Scott
Margaret Joyce, HE 1	Oswego
Artha Lee Knisely, GS 1	Liberal
Elizabeth Lamprecht, HE 2	Manhattan
Grace Light, GS 3	Liberal
Leora Light, GS 3	Liberal
Madge Mahoney, GS 3	Atchison
Merrideth Manion, GS 2	Goodland
Erma Jean Miller, GS 3	Manhattan
Helen Morgan, GS 3	Newton
Jeanette Moser, GS 3	Blue Rapids
Mildred Mowery, HE 3	Salina
Eltie Mae Musgrove, HE 1	Ft. Riley
Margaret Myers, GS 2	Wichita
Eleanor Otto, GS 1	Manhattan
Ellen Payne, GS 1	Manhattan
Elinor Pryor, GS 3	Wichita
Maxine Roper, HE 3	Manhattan
Harriet Shrack, GS 2	Pratt
Elizabeth Smith, HE 2	Kansas City
Betty Stanley, GS 3	Wichita
Roberta Strowig, HE 1	Paxico
Mary Whitelaw, GS 3	Kingman
Mabel Louise Whitford, GS 4	Hutchinson

MRS. HENRY PEHLING

1834 LARAMIE STREET

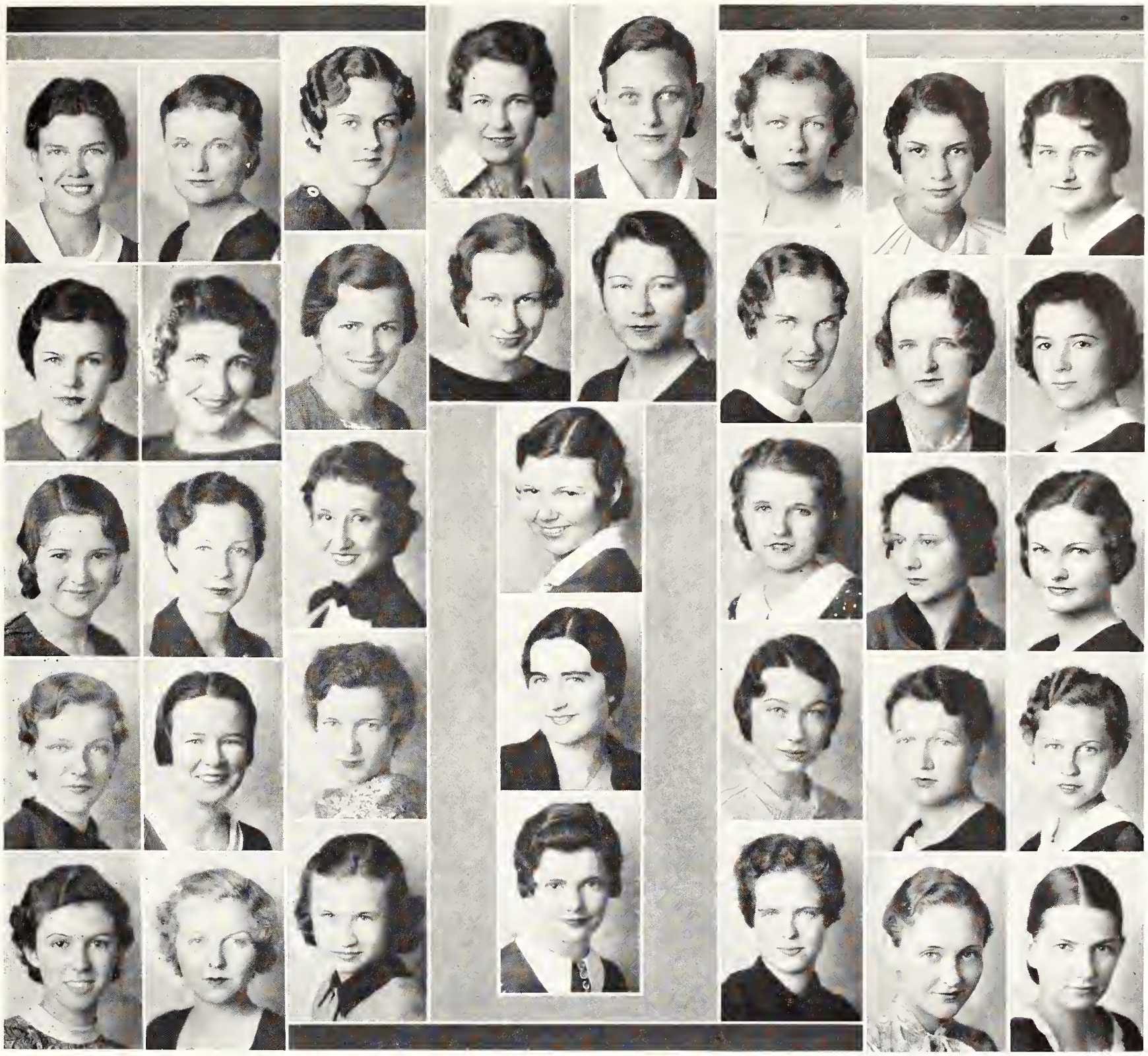

Bacon	Bradley	Dalton	Donnelly	Fleenor	Fouts	Green	Gurtler
Hadsell	Hahn	Hammond	Heffelfinger	Hopkins	Jack, F.	Jack, R.	Johnson
Joyce	Knisely	Lamprecht	Light, G.		Light, L.	Mahoney	Manion
Miller	Morgan	Moser	Mowery		Musgrove	Myers	Otto
Payne	Pryor	Ratliff	Shrack		Stanley	Whitelaw	Whitford

OFFICERS

FIRST SEMESTER		SECOND SEMESTER
Mabel Louise Whitford	*President*	Mabel Louise Whitford
Dorotha Hadsell	*Vice-President*	Dorotha Hadsell
Erma Jean Miller	*Secretary*	Erma Jean Miller
Louise Ratliff	*Treasurer*	Louise Ratliff

KAPPA DELTA

Founded October, 1897, Virginia State Normal, Farmville, Virginia.
Sigma Gamma chapter installed December 4, 1920.

MEMBERSHIP

Dorothy Blackman, GS 3	Manhattan
Mabel Brasche, HE 3	Alma
Eunice Brown, GS 2	Sylvia
Jeanne Burt, Spec.	Manhattan
Elizabeth Jo Cates, IJ 1	Salina
Mildred Forrester, PE 3	Wamego
Elsie Gottschalk, PE 1	Wichita
Marie Henney, IJ 4	Hutchinson
Leora Lang, C 3	Cuba
Dorothy Leshosky, HE 1	Cuba
Geneva Marble, HE 3	Troy
Clara Jean Martin, MEd. 2	Manhattan
Mary Lucille McConathy, HE 2	Roodhouse, Ill.
Wilda McNally, IJ 2	Olathe
Maxine Osborne, HE 2	Manhattan
Edith Ramey, HE 4	Manhattan
Marjorie Ramey, HE 4	Manhattan
Mildred Sands, GS 2	Wichita
Louise Scheu, PE 4	Manhattan
Leona Schultz, Spec.	Manhattan
Lois Stingley, PE 2	Manhattan
Winifred Young, GS 2	Wakefield

1716 FAIRCHILD STREET

MRS. FRED BOGGESS

Blackman
Henney
Marble

Brasche
Lang
Scheu

Burt
Leshosky
Schultz

Forrester
Martin
Stingley

Gottschalk
McNally
Young

OFFICERS

FIRST SEMESTER		SECOND SEMESTER
Dorothy Blackman	*President*	Dorothy Blackman
Marie Henney	*Vice-President*	Mildred Sands
Jeanne Burt	*Secretary*	Lois Stingley
Leora Lang	*Treasurer*	Mary Lucille McConathy

KAPPA KAPPA GAMMA

Founded October, 1870, Monmouth College, Monmouth, Illinois.
Gamma Alpha chapter installed September 23, 1916.

MEMBERSHIP

Frances Bell, HE 3	Marysville
Mary Emily Berryman, HE 1	Fredonia
Kathryn Black, PE 1	Council Grove
Jeanne Bryan, IJ 2	Delia
Margaret Carr, HE 3	Kansas City, Mo.
Fern Collins, GS 1	Washington
Dorothy Cortelyou, IJ 2	Manhattan
Helen Louise Davis, GS 2	Manhattan
Virginia Dole, HE 1	Salina
Helen Ehrlich, HE 2	Marion
Elnora Gilson, GS 1	Manhattan
Harriet Gilson, GS 4	Manhattan
Jane Harmon, GS 1	New Brunswick, N. J.
Ione Hill, C 1	Harper
Mary Horn, HE 1	Holton
Mary Houser, IJ 4	Wooster, Ohio
Lucienne Hudson, IJ 1	Fredonia
Elenor Kubin, IJ 2	McPherson
Margaret Kelley, HE 4	Winfield
Barbara Lautz, HE 3	Amarillo, Tex.
Dorothy Linge, HE 4	Topeka
Lorraine McMullen, Spec.	Hutchinson
Vera Martin, HE 4	Hastings, Neb.
Marjorie Morrow, HE 4	Parsons
Floye Poague, C 2	Havensville
Helen Pickrell, HE 3	Minneapolis
Harrel Porter, HE 4	Parsons
Mary Ransopher, IJ 3	Clyde
Katherine Reid, GS 4	Manhattan
Frances Rosser, HE 4	Pratt
Louise Rust, GS 1	Manhattan
Rosemary Schmidt, MEd. 1	Junction City
Gladys Skinner, C 3	Topeka
Martha Jean Singleton, HE 1	Fredonia
Jane Stone, IJ 1	Manhattan
Edna Van Tuyl, IJ 3	Manhattan
Grace Umberger, MEd. 2	Manhattan
Marie Vail, GS 3	Marysville
Marion Wait, HE 2	Superior, Neb.
Wilma Rae Womer, PE 1	Topeka
Jane Whyte, GS 2	Kansas City, Mo.

517 N. DELAWARE

MRS. J. P. RAMSEYER

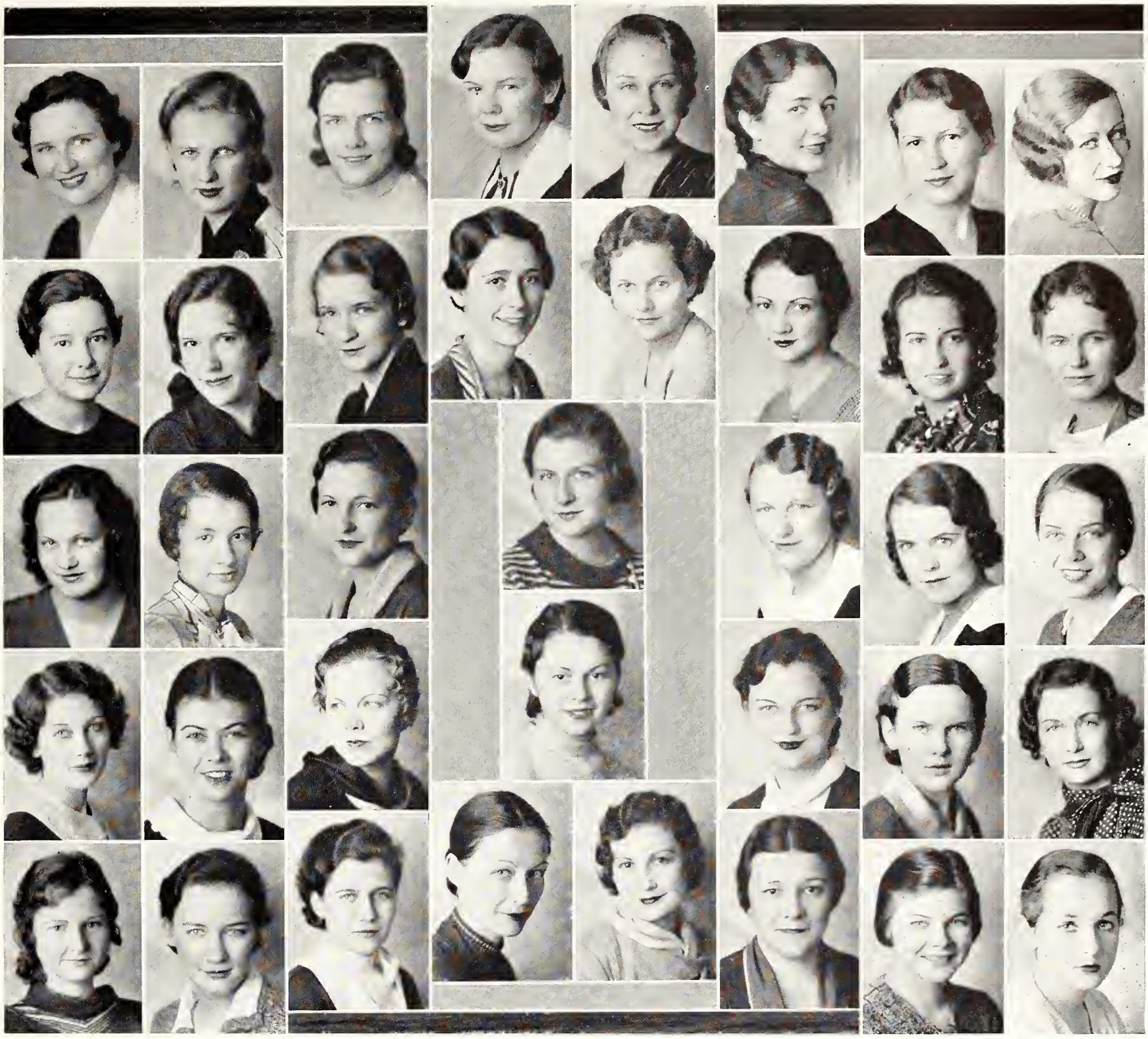

Bell	Berryman	Black	Bryan	Carr	Collins	Cortelyou	Davis
Dole	Ehrlich	Gilson, E.	Gilson, H.	Harmon	Hill	Horn	Houser
Hudson	Kelley	Kubin	Lautz		Linge	Martin	Pickrell
Poague	Porter	Ransopher	Reid		Rosser	Rust	Schmidt
Singleton	Skinner	Stone	Umberger	Vail	Van Tuyl	Wait	Whyte

OFFICERS

FIRST SEMESTER		SECOND SEMESTER
Frances Bell	*President*	Barbara Lautz
Dorothy Linge	*Cor. Secretary*	Dorothy Linge
Mary Ransopher	*Rec. Secretary*	Mary Ransopher
Katherine Reid	*Treasurer*	Jeanne Bryan

PHI OMEGA PI

Founded March 5, 1910, University of Nebraska.
Omicron chapter installed May 11, 1923.

MEMBERSHIP

Charlotte Brooks, HE 1	Brewster
Marcia Conrad, GS 3	Manhattan
Blanche Curry, HE 4	Winchester
Velma French, IJ 2	Concordia
Waneta Fry, HE 1	Brewster
Mae Gordon, HE 3	DeSoto
Althea Keller, HE 2	Enterprise
Ruth Mears, HE 2	Simpson
Cora Oliphant, PE 3	Offerle
Helen Reed, GS 3	Circleville
Helen Shedd, HE 2	Tribune
Jewel Stockdale, HE 2	Kansas City
Laura Ward, HE 3	St. Joseph, Mo.
Cleo Wilson, HE 1	Manhattan
Marie Wilson, HE 2	Manhattan

1408 LARAMIE STREET

MRS. FRED GORDON

Conrad
Reed

French
Stockdale

Fry
Ward

Gordon

Mears
Wilson, C.

Oliphant
Wilson, M.

OFFICERS

FIRST SEMESTER		SECOND SEMESTER
Mae Gordon	*President*	Cora Oliphant
Cora Oliphant	*Vice-President*	Jewel Stockdale
Marcia Conrad	*Secretary*	Marcia Conrad
Helen Reed	*Treasurer*	Helen Reed

PI BETA PHI

Founded April, 1867, Monmouth College, Monmouth, Illinois.
Kansas Beta chapter installed April 28, 1915.

MEMBERSHIP

Voma Alcott, HE 1	Colby
Rosalind Almen, HE 3	McPherson
Lucille Allman, IJ 1	Manhattan
Juliana Amos, MEd. 4	Manhattan
Charlene Baker, IJ 2	Greensburg
Mildred Beard, MEd. 4	McPherson
Malena Jane Berglund, C 1	Lindsborg
Mary Blackman, IJ 1	Manhattan
Mary Brookshier, HE 4	Osborne
Miriam Clark, GS 4	Iola
Gertrude Cowdery, GS 4	Lyons
Wilma Cowdery, GS 2	Lyons
Jane Daughters, HE 1	Manhattan
Martha Daughters, IJ 1	Manhattan
Eugenia Ebling, IJ 4	Lindsborg
Mary Louise Hampshire, HE 2	Manhattan
Betty Harold, GS 1	Sabetha
Eleanor Hart, C 1	Overbrook
Monita Harris, HE 3	Parsons
Tella Hinshaw, GS 1	Bennington
Glenda Mae Hodge, GS 1	Cherokee, Okla.
Mary Holton, HE 4	Manhattan
Margaret Hughes, C 2	Manhattan
Mary Kendall, IJ 1	Great Bend
Jaconette Lawrence, IJ 2	Council Grove
Marjorie LaShelle, C 4	Manhattan
Marjorie Lemon, MEd. 4	Wakefield
Virginia Lovett, MEd. 4	Great Bend
Verna McAdam, GS 4	Parsons
Ambrosia McClaren, PE 1	Galena
Vance McClymonds, HE 1	Walton
Kathleen Mallon, HE 1	Anthony
Dorothy Maltby, PE 4	Canton
Ernestine Merritt, HE 3	Haven
Weldene Middlekauff, PE 1	Beatrice, Neb.
Betty Miller, HE 1	Hays
Bernice Mosser, C 3	Larned
Janet Murdock, IJ 1	Wichita
Ruth Obenland, GS 3	Manhattan
Ruth Strickland, GS 4	Manhattan
Jean Sullivan, IJ 1	Manhattan
Marian Todd, HE 2	Leavenworth
Vera Trusler, MEd. 1	Junction City
Ann Washington, GS 4	Manhattan

505 DENISON STREET

MRS. GERTRUDE TORREY

Alcott	Allman	Almen	Amos		Baker	Beard	Berglund	Blackman
Brookshier	Clark	Cowdery, G.	Cowdery, W.	Daughters, J.	Daughters, M.	Ebling	Hampshire	Harold
Harris	Hart	Hinshaw	Hodge	Holton	Hughes	Kendall	LaShelle	Lawrence
Lemon	McAdam	McClaren	McClymonds	Mallon	Maltby	Merritt	Middlekauff	Miller
Mosser	Murdock	Obenland	Strickland		Sullivan	Todd	Trusler	Washington

OFFICERS

FIRST SEMESTER		SECOND SEMESTER
Bernice Mosser	*President*	Dorothy Maltby
Ruth Strickland	*Vice-President*	Ruth Obenland
Gertrude Cowdery	*Secretary*	Mary Holton
Dorothy Maltby	*Treasurer*	Marion Todd

ZETA TAU ALPHA

Founded October 25, 1898, Virginia State Normal, Farmville, Virginia.
Beta Upsilon chapter installed May 7, 1931.

MEMBERSHIP

Clarissa Arnold, HE 2	Frankfort	Florence Melchert, HE 4	Ottawa
Hazle Bland, HE 4	Garden City	Jo Elizabeth Miller, HE 1	Manhattan
Margaret Bierman, HE 4	Kensington	Ruth Parcels, HE 3	Hiawatha
Mary Elizabeth Cooper, IJ 1	Manhattan	Harriet Reed, GS 3	Holton
Evelyn Diehlman, HE 1	Findlay, Ohio	Opal Schlickau, PE 1	Haven
Panice Finch, IJ 1	Oketo	Virginia Speer, IJ 3	Manhattan
Muriel Fulton, GS 3	Wichita	Elizabeth Steele, HE 4	Manhattan
Marian Knostman, IJ 2	Oak Park, Ill.	Gladys Tonn, GS 4	Haven
Margaret Lynch, HE 4	Hutchinson	Elizabeth Walbert, HE 2	Columbus
Ione Clothier McNay, IJ 3	Manhattan	Elouise White, C 2	Dalhart, Texas

1642 FAIRCHILD

MRS. A. W. EVANS

Arnold
Finch
Reed

Bierman
Fulton
Schlickau

Bland
Knostman
Steele

Lynch

Clothier
Melchert
Tonn

Cooper
Miller
Walbert

Diehlman
Parcels
White

OFFICERS

FIRST SEMESTER		SECOND SEMESTER
Elizabeth Steele	*President*	Elouise White
Margaret Lynch	*Vice-President*	Evelyn Diehlman
Hazle Bland	*Secretary*	Harriet Reed
Margaret Bierman	*Treasurer*	Elizabeth Miller

ENCHILADAS

Panhellenic dancing organization to promote inter-sorority good will.
Founded at Kansas State College in 1917.

OFFICERS

Ivalee Hedge - - - - - - - - - - - - - - - - - - - *President*

Mildred Masden - - - - - - - - - - - - - - - - - *Secretary-Treasurer*

MEMBERSHIP

Alpha Delta Pi
- Mary Lou Clark
- Margaret Virginia Elder
- Doris Paulson
- Margaret Seaton
- Lorena Schlemmer
- Ellen Warren
- Alice White

Alpha Xi Delta
- Helen Davis
- Ivalee Hedge
- Alice Kimball
- Wilma Reinhardt
- Erma Schmedemann
- Genevieve Shellhaas
- Ferne Vesecky

Beta Phi Alpha
- Ethel Eberhart
- Frances Larson Herzig
- Mildred Masden
- Blanche Pierce
- Mila Pishney
- Aileen Rundle
- Lois Scripter
- Helen Smerchek

Chi Omega
- Maxine Blankenship
- Frances Fockele
- Evelyn Osborne
- Adelaine Reid
- Florence Wiltse
- Eleanor Wright

Delta Delta Delta
- Dorotha Hadsell
- Betty Heffelfinger
- Frances Jack
- Roberta Jack
- Rowena Johnson
- Maxine Roper

Kappa Delta
- Jeanne Burt
- Dorothy Blackman
- Leora Lang
- Wilda McNally
- Edith Ramey
- Louise Scheu

Zeta Tau Alpha
- Margaret Bierman
- Hazle Bland
- Muriel Fulton
- Margaret Lynch
- Elizabeth Steele
- Elouise White

Kappa Kappa Gamma
- Jeanne Bryan
- Elenor Kubin
- Dorothy Linge
- Helen Pickrell
- Gladys Skinner
- Marian Wait

Phi Omega Pi
- Mae Gordon
- Cora Oliphant
- Helen Reed
- Laura Ward
- Marie Wilson

Pi Beta Phi
- Wilma Cowdery
- Mary Holton
- Marjorie Lemon
- Dorothy Maltby
- Bernice Mosser

Delta Zeta
- Zora Knox

Baker, Fockele, Maltby, Scripter — Bierman, Hedge, Mark, Skinner — Blackman, Holton, Masden, Vesecky — Bland, Jack, F., Mosser, Wait — Bryan, Kimball, Oliphant, Warren — Burt, Knox, Paulson, Whyte, J. — Kubin, Pishney, White, A. — Clark, Lang, Reinhardt, White, E. — Davis, Lemon, Rundle, Wright — Eberhart, Linge, Scheu, Wilson — Elder, McNally, Schlemmer, Wiltse

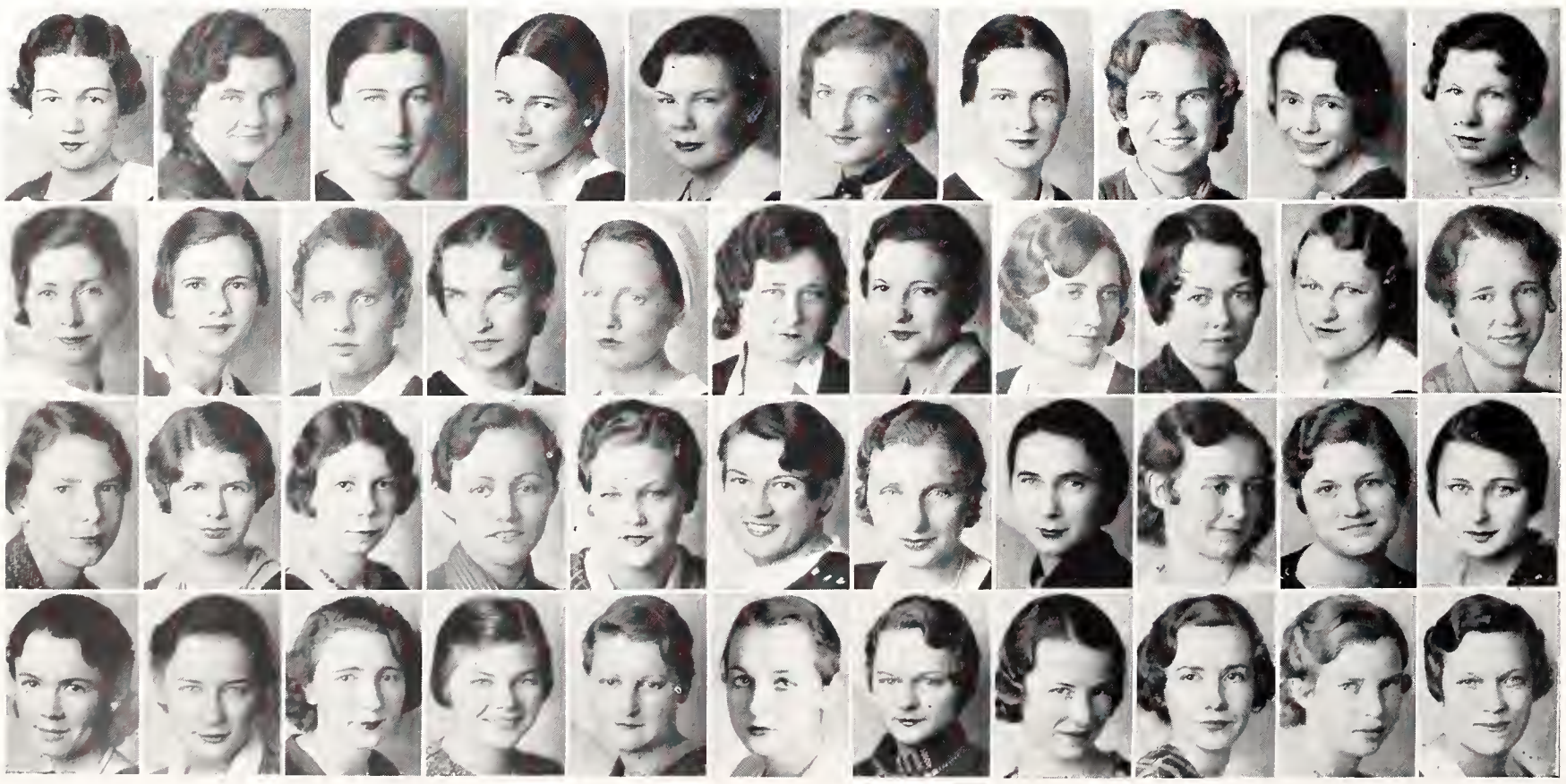

VAN ZILE HALL

MARY PIERCE VAN ZILE was most influential in 1926 in securing the construction of a girls' dormitory on the northeast campus.

MRS. NINA M. RHOADES

OFFICERS

FIRST SEMESTER		SECOND SEMESTER
Martha Rodda	*President*	Irene Todd
Rita Brown	*Vice-President*	Pauline Vail
Amelia Manker	*Secretary*	Charlotte Leuenberger
Esther Mundell	*Treasurer*	Mary Hanley

Brown

Hanley

Leuenberger

Manker

Todd

BEAUTIES OF KANSAS STATE

1. Myra Roth, Alpha Delta Pi.
2. Betty Miller, Pi Beta Phi.
3. Mary Brookshier, Pi Beta Phi.
4. Oda Mae Tracy, Alpha Delta Pi.
5. Erma Jean Miller, Delta Delta Delta.
6. Elsie Gottschalk, Kappa Delta.
7. Jane Stone, Kappa Kappa Gamma.
8. Geraldine Grass, Chi Omega.
9. Lois Darby, Alpha Delta Pi.
10. Jane Speed, Pi Beta Phi.
11. Tella Hinshaw, Pi Beta Phi.
12. Pauline Vail, Van Zile Hall.
13. Jane Harmon, Kappa Kappa Gamma.

The Question Is!

INTERSOCIETY COUNCIL

OFFICERS

FIRST SEMESTER		SECOND SEMESTER
Aileen Rundle	*President*	Raymond Hughes
Reba Miller	*Vice-President*	John Latta
Raymond Hughes	*Secretary*	Ray Stremel
Velma Capper	*Treasurer*	Helen Reed
M. W. DeGeer	*Marshal*	Paul Vautravers

MEMBERSHIP

Athenian
- Douglas Bly
- Ray Stremel

Browning
- Ermine Nixon
- Elsie Fern Selby

Franklin
- Marie Davis
- Harold Rowland

Hamilton
- Raymond Hughes
- John Latta

Ionian
- Helen Reed
- Mary Alice Schnacke

Webster
- Orville Denton
- Paul Vautravers

SPONSOR

Miss Helen Elcock

Rowland Storer Reed Vautravers Latta Bly Stremel Hughes Davis Nixon Denton

Boys, Cooper, Sloop, Wilsey, Allman, Walbert, Mather, Selby, Kistler, Larsen, Wilsey, Miller, Glass, Overley, Wiedower, Knerr, Nixon

BROWNING LITERARY SOCIETY

OFFICERS

FIRST SEMESTER		SECOND SEMESTER
Carolyn Mather	*President*	Esther I. Wiedower
Velma Capper	*Vice President*	Elizabeth Walbert
Helen Boler	*Secretary*	Edna Swank
Hester Perry	*Treasurer*	Ermine Nixon

FRANKLIN LITERARY SOCIETY

OFFICERS

FIRST SEMESTER		SECOND SEMESTER
John Hamon	*President*	Neal Morehouse
John Ferguson	*Vice-President*	Pauline Smith
Neal Morehouse	*Rec. Secretary*	Marie Davis
Marie Davis	*Cor. Secretary*	Althea Siddens
Althea Siddens	*Treasurer*	Florence Schwendener

Marx, B. Cook, Storer, Morehouse, Edwards, H. Rowland, Landrum, Streeter, Young, Chitwood, Davis, Duree, J. Rowland, W. Rowland, Smith, Siddens, Johnson, Paige, R. Cook, Schwendener, York

Babbit, Roberts, J., Thompson, P., Herring, Thackrey, Miller, Teas, Latta, Roberts, W., Wahl, Conrad, Van Camp, Parsons, Thompson, N., Davis, Ploger, Hughes, Pettijohn

HAMILTON LITERARY SOCIETY

OFFICERS

FIRST SEMESTER		SECOND SEMESTER
Albert Green	*President*	W. R. Roberts
Penn Thompson	*Vice-President*	Raymond Hughes
John Latta	*Treasurer*	Walter Babbit
Ralph Conrad	*Cor. Secretary*	Alvin Ploger
John Roberts	*Rec. Secretary*	Norman Booth
James Wells	*Marshal*	Albert Green

IONIAN LITERARY SOCIETY

OFFICERS

FIRST SEMESTER		SECOND SEMESTER
Leonice Fisher	*President*	Ruth Jorgenson
Helen Smerchek	*Vice-President*	Marcia Conrad
Jessie Dean	*Secretary*	Evelyn Ezell
Evelyn Ezell	*Treasurer*	Geneva Johnson

Lamprecht, Clothier, Buikstra, Rosencrans, Gresham, Hahn, Leonard, Reed, Johnson, Schnacke, Linscott, Jorgenson, Reed, Pittman, Peck, Fisher, Vickburg, Crow

DYNAMIS

THE Society of Dynamis was founded March 4, 1930, that all students having high scholarship standing and showing superior qualities of leadership and initiative might have association to further develop these traits.

OFFICERS

FIRST SEMESTER		SECOND SEMESTER
Virginia Peterson	*President*	Virginia Peterson
Robert Roberts	*Vice-President*	Robert Roberts
Mary Holton	*Secretary*	Mary Holton
Dorothy Regier	*Treasurer*	George Huyett

MEMBERSHIP

Wilma D. Brewer
Wilma Buckwell
Ralph Conrad
Gertrude Cowdery
Bradbury Coale
Romayne Cribbett
Kenneth Davis
William Davis
Avis Downey
Ethel Eberhart
Vorras Elliot
Mayrie Griffith
J. Willis Jordan
Harold Heckendorn
Mary Holton
Raymond Hughes
George Huyett
Amelia Kroft
Maurine Lewis
Neal Morehouse
Carl Martinez
Ruth Obenland
Virginia Peterson
Elizabeth Poole
Marjorie Pyle
Harriet Reed
Dorothy Regier
Raymond Roepke
Robert Roberts
Mabel Russell
Roberta Shannon
Hildred Schweiter
Ruth Strickland
Selma Turner
Ralph Van Camp

HONORARY MEMBERS

Margaret Ahlborn
R. W. Babcock
E. J. Benne
W. E. Grimes
Randall Hill
E. L. Holton
Leo E. Hudiburg
E. R. Lyons
J. C. Peterson
C. V. Williams

Cowdery
Pyle

Holton

Roberts

Morehouse

Peterson
Van Camp

IN APPRECIATION

ANY publication depends on the cooperation of a large number of people, some of whom are intimate friends, and some of whom never see one another.

Some of the people are paid for their work, while the help of others means a personal sacrifice, and deserves especial thanks and recognition.

We wish, therefore, to give particular thanks to Mr. Kingsley Given of the department of public speaking for his repeated sacrifice of time and, we believe, money, to help us obtain pictures which we could not otherwise have afforded for this yearbook.

About half of the pictures in the view sections are from his negatives. Some of them bear credit lines. A large number of pictures in the feature sections were taken by him, as well.

We owe thanks, as well, to Mr. James Machir, who permitted us to use three of his negatives without charge for division pages in the yearbook, and to Mr. John Helm of the Department of Architecture who assisted Mr. Given in determining the correct composition for some pictures.

Mr. H. W. Davis of the department of English and Mr. E. T. Keith of the department of journalism and printing have given their time and advice to assist the staff.

Mr. Hugh Durham of the Division of Agriculture gave us particular cooperation in getting and preparing copy from his division.

The 1933 Royal Purple is particularly indebted to fraternities and sororities at Kansas State, all of which gave unexpected support both in editorial and in financial work.

We are indebted, as well, to the Burger-Baird engraving company and especially to Mr. C. J. Medlin of that company; to Arthur O. Browne, photographer, and his assistants; and to the Joseph D. Havens Printing Company.

Mr. Fred Seaton of the Seaton Publishing Company deserves thanks for his time and trouble in assisting us. And we owe thanks to Messrs. Blake and Ralph Wareham.

Mr. Jim Chapman, Editor of the 1932 Royal Purple, sacrificed considerable time and effort in giving us information and help.

A number of other students, faculty members, and employees of the companies mentioned above deserve thanks, and no doubt we have failed to mention others who have done some outstanding service for us.

To all of you we wish, then, to say a sincere thank you.

Steve Vesecky, *Manager*
Franklin Thackrey, *Editor*
Ethel Eberhart, *Sec'y-Treas.*

Big Shots!

ALPHA ZETA FRATERNITY

UPPER classmen in the Division of Agriculture whose grades place them in the upper two-fifths of their class, and whose character and leadership qualities are outstanding, are elegible for election to Alpha Zeta.

OFFICERS

Glenn S. Fox	*President*
J. I. Miller	*Vice-President*
H. W. Clutter	*Secretary*
F. E. Davidson	*Treasurer*

MEMBERSHIP

Edwin Abmeyer
Vernon E. Burnet
Boyd R. Cathcart
Harry W. Coberly
Herbert W. Clutter
Earl C. Coulter
Floyd E. Davidson
Orville F. Denton
Andrew B. Erhart
Andrew C. Elson
Charles E. Fisher
Glenn S. Fox
Paul W. Griffith
Louis B. Hanson
Pius H. Hostetler
Wayne W. Jacobs
H. L. Kugler
W. M. Lewis
John R. Latta
John I. Miller
C. Dean McNeal
Nevelyn R. Nelson
Wilfred H. Pine
F. G. Parsons
E. E. Sundgren
Arthur C. Thomson
A. A. Thornbrough
Stephen Vesecky

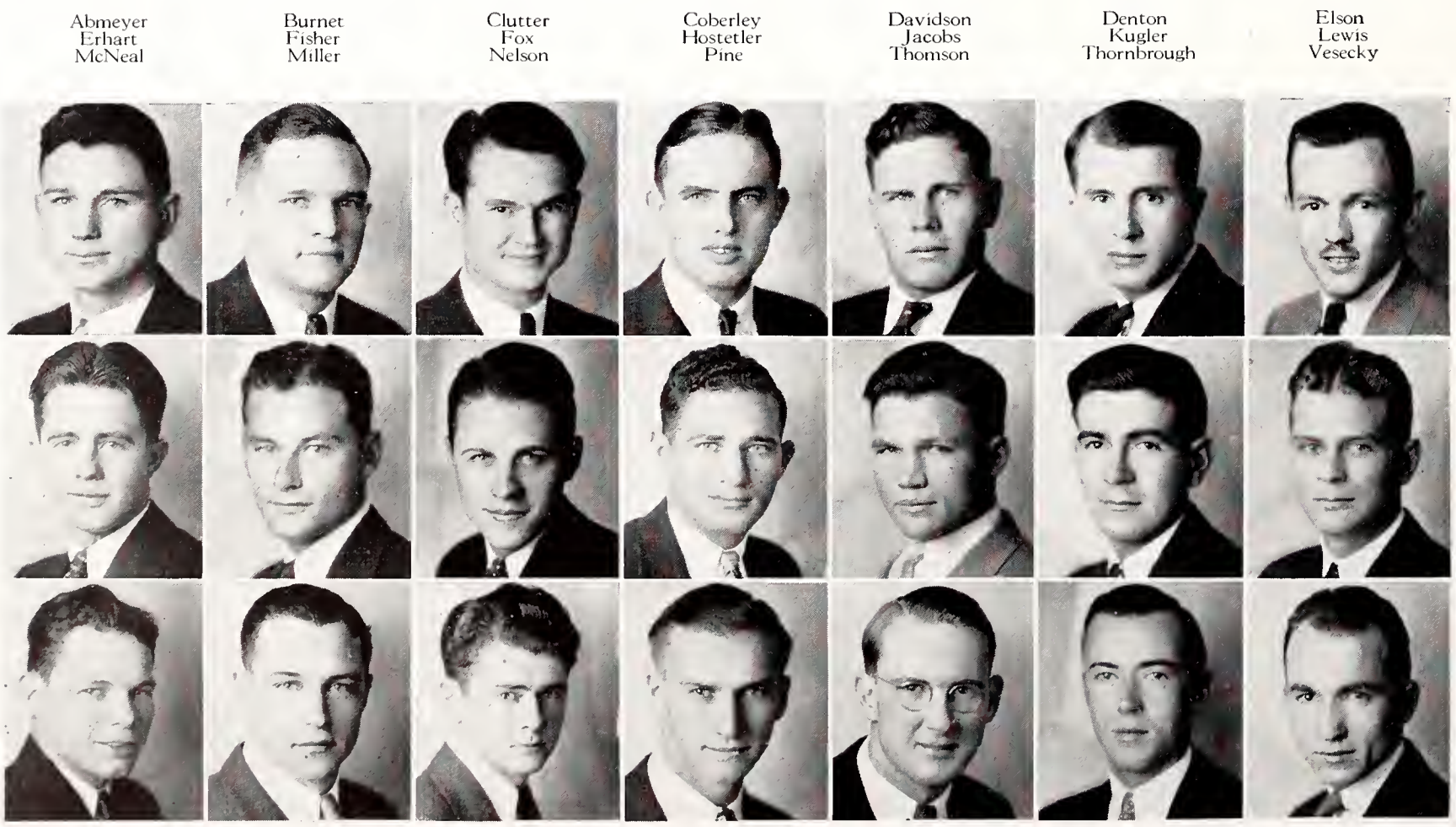

COLLEGIATE 4-H CLUB

ESTABLISHED December 16, 1927 to provide a continued interest for 4-H Club workers attending this college.

OFFICERS

FIRST SEMESTER		SECOND SEMESTER
Gaylord Munson	*President*	Herbert Clutter
Florence Melchert	*Vice-President*	Mary Jordan
Mary Jordan	*Secretary-Treasurer*	Martha Lou Perkins

MEMBERSHIP

Marie Antrim
W. W. Babbitt
Dorothy Bacon
Louis Bacon
Ethel Bellis
Frances Berggren
Marcus Bergsten
Lucille Bilderback
Ellen Blair
Arthur Blythe
Marje Blythe
Helen Boler
Opal Bowers
Elizabeth Breeden
Vernon Burnett
Frank Burson
Grace Burson
Wilma Byers
Gordon Carter
Willard Challender
W. H. Chilson
George Clark
Herbert Clutter
F. M. Colmer
Carl Conger
Wilma Cook
Ruby Corr
David Crippen
Julia Ellen Crow
Jessie Dean
Loren Elliott
Sam Elliott
Dudley Flint
Belle Forney
Beulah Frey
Boys Finney
Leonice Fisher
Elsie Fulks
Leslie Fundis
Marjorie Furham
Mildred Gibbs
Margaret Glass
Gertrude Greenwood
Helen Hanson
Lucille Herndon
Wayne Herring
Ernest Hilyard
Pius Hostettler
Mary Frances Hurley
Wayne Jacobs
Carl Johnson
Esther Johnson
Mary Jordan
James Ketchersid
Joe Knappenberger
Milton Kohrs
Ben Kohrs
Dorothy Krig
Harold Kugler
Eddie Lamb
Horace Lamborn
Olga Larsen
John Latta
Walter Lewis
Donald Long
Ada Lorimer
Myra Lorimer
Lois Lumb
Wilma Marsh
Allen Mayhew
Florence Melchert
Iola Meier
Robert Miller
Alvin Mistler
Howard Moreen
Maxine Morehead
Roland Munsel
Gaylord Munson
Royce Murphey
Lowell Myler
Mollie McBride
Edwin McColm
Donald McKenzie
Nevelyn Nelson
Norris Nelson
Herbert Niles
Jean Nixon
Marion Nolan
Richard Nun
Myra Ogg
Christine Overley
Harold Overley
Newell Page
Gross Page
Margaret Paige
Robert Paige
Ruth Parcels
Earl Parsons
Frank G. Parsons
Martha Lou Perkins
Wilfred Pine
Lucile Piper
Lewis Reemes
James Rexroad
Arden Rhinehart
Rachel Edith Roberts
George Rogler
Ethel Rosey
Orville Ruth
Mildred Schlickau
Opal Schlickau
Vida Schmidler
Lebert Schultz
John Scott
Juanita Shields
Karl Shoemaker
Robert Spencer
Eldon Stephenson
Doris Streeter
Frank Stuckey
Eugene Sundgren
Marian Stahlman
Willett Taylor
Dwight Thompson
Kenneth Thompson
Arthur Thomson
Marion Thompson
Ned Thompson
Penn Thompson
Willis Thompson
Gladys Tonn
Blanche Tomson
Linford Truax
Claude Uhrig
Margaret Van Orsdal
Raymond Wagner
Virginia Wagner
Wilbur Wahl
Harold Walker
Magdalene Wenger
William Wishart
Ruby Wilson
Velda Wunder
Electa Young
Joe Zitnik

Mather, Coberly, Burbank, Pine, Pearce, Quantic, Burson, Page, Schruben, Loveless, Anderson, Brandenburg, Kohrs, Yoxall, Niles, Holm, Denton, Steele, Roberts, Miller, Ploger

THE AGRICULTURAL ECONOMICS CLUB

OFFICERS

Orville Denton	*President*
Harold Kugler	*Vice-President*
Newell Page	*Corresponding Secretary*
Marion Pearce	*Recording Secretary*
Luke M. Schruben	*Treasurer*

PHI LAMBDA UPSILON

OFFICERS

E. S. Shonyo	*President*
R. M. Conrad	*Vice-President*
J. R. Cribbett	*Secretary*
J. R. Long	*Treasurer*

Long, Rivers, Haymond, Martin, Warner, Roepke, Cribbett, Dr. Van Winkle, Beeson, Solt, Kindsvater, Shonyo, Dr. King, Vickburg, Conrad, Dr. Hall, Dr. Brown, Eaton

Morgan, Bacon, Lowe, Chilson, Nelson, Erhart, Sandlin, Bowman, Cornelius, Parsons, Miller, Silkett, Davidson, Clutter, Latta, Hunter, Rogler, Fisher, Fox

KLOD AND KERNEL KLUB

Purpose: To further the professional interests of students in agronomy.

OFFICERS AND MEMBERS

H. W. Clutter, President
J. R. Latta, Vice-President
F. E. Davidson, Secretary
V. W. Silkett, Treasurer

D. M. Atkins
L. H. Bacon
D. H. Bowman
L. R. Chilson

D. R. Cornelius
R. J. Dicken
A. B. Erhart
C. E. Fisher

G. S. Fox
L. B. Hanson
J. W. Hunter
A. E. Lowe

J. O. Miller
Alvin Morgan
N. W. Nelson

F. G. Parsons
G. A. Rogler
Olin Sandlin

BLOCK AND BRIDLE CLUB

Purpose: To further the professional interests of students in animal husbandry.

OFFICERS AND MEMBERS

J. I. Miller, President (1)
E. C. Coulter, Vice-Pres. (1)
R. B. Wagner, Secretary (1)
L. R. Daniels, Treasurer (1)
H. A. Moreen, Pres. (2)
W. M. Lewis, Vice-Pres. (2)
R. R. Teagarden, Sec'y. (2)
E. E. Sundgren, Treas. (2)

E. P. Anderson
C. W. Ater
L. J. Brewer
H. M. Brown
V. E. Burnet
B. R. Cathcart
W. S. Coblentz

L. H. Cool, Jr.
H. A. Daily
H. F. Fulker
P. W. Griffith
H. R. Hein
J. R. Ketchersid
H. C. Love

R. W. Lukens
J. W. Mather
D. K. McKenzie
J. E. McColm
G. R. Munson
C. E. Murphey
H. T. Niles

H. W. Overbey
C. H. Rupp
L. J. Sconce
A. C. Thomson
A. A. Thornbrough
E. A. Ward

Daniels, Murphey, Coblentz, Ketchersid, Moreen, Mather, Teagarden, Lewis, Sundgren, Daily, Thornbrough, Ward, Love, Miller, Lukens, Wagner, Munson

AMERICAN SOCIETY OF CIVIL ENGINEERS

Kansas State Chapter

OFFICERS

FIRST SEMESTER		SECOND SEMESTER
E. J. Peltier	*President*	R. C. McIntire
J. B. Stephenson	*Vice-President*	L. W. Teall
E. E. Comstock	*Secretary*	R. E. Eberle
R. C. McIntire	*Treasurer*	Major Bliss

MEMBERSHIP

D. A. Adell, C. E., 4
J. D. Astle, C. E., 4
B. D. Baker, C. E., 3
J. S. Biggs, C. E., 4
John G. Black, C. E., 3
M. G. Bliss, C. E., 3
V. E. Bradley, C. E., 4
E. C. Brookover, C. E., 3
C. L. Burr, C. E., 3
F. W. Caldwell, C. E., 3
V. L. Carter, C. E., 3
C. D. Chalmers, C. E., 3
V. T. Chapman, C. E., 3
D. W. Collins, C. E., 3
E. E. Comstock, C. E., 4
L. P. Cory, C. E., 4
G. L. Cubbison, C. E., 3
W. B. Davis, C. E., 3
M. H. Davison C. E., 4
W. L. Dole, C. E., 3
J. A. Doubrava, C. E., 4
R. E. Eberle, C. E., 4
G. W. Edelen, C. E., 3
O. O. Ediger, C. E., 3
H. F. Eier, C. E., 3
Gene Ellis, C. E., 4
L. G. Elser, C. E., 4
R. F. Exline, C. E., 3
Voight Fisher, C. E., 3
D. G. Gentry, C. E., 3
N. F. Gibson, C. E., 4
F. H. Goodrich, C. E., 4
D. C. Green, C. E., 3
J. H. Gumm, C. E., 3
L. C. Howard, C. E., 4
Archie Huey, C. E., 3
W. E. Laird, C. E., 4
D. W. Maxwell, C. E., 3
F. J. Mayer, C. E., 3
J. A. Meredith, C. E., 3
P. R. Miller, C. E., 3
J. M. Mills, C. E., 4
H. H. Munger, C. E., 3
K. D. McCall, C. E., 3
Harold McElroy, C. E., 4
Herbert McCollom, C. E., 3
R. C. McIntire, C. E., 4
T. F. McMahon, C. E., 4
R. M. Nelson, C. E., 3
E. M. Newman, C. E., 4
G. G. Noble, C. E., 3
E. G. Orrick, C. E., 3
E. J. Peltier, C. E., 4
M. E. Phillips, C. E., 4
G. W. Porter, C. E., 3
J. S. Rader, C. E., 3
W. C. Rhodes, C. E., 3
L. W. Rice, C. E., 4
W. H. Roth, C. E., 3
M. R. Royer, C. E., 4
R. N. Salkeld, C. E., 3
B. H. Scott, C. E., 3
M. G. Seibel, C. E., 3
B. A. Sellers, C. E., 3
W. P. Simpson, C. E., 3
C. S. Skinner, C. E., 3
L. L. Smelser, C. E., 4
L. J. Smith, C. E., 4
N. J. Sollenberger, C. E., 3
R. W. Spears, C. E., 3
E. R. Specht, C. E., 3
J. B. Stephenson, C. E., 4
T. B. Stone, C. E., 3
W. H. Sunderland, C. E., 3
D. E. Swift, C. E., 3
L. W. Teall, C. E., 4
F. A. Vaughn, C. E., 3
Victor Venard, C. E., 3
C. H. Vinckier, C. E., 3
Loyal Van Doren, C. E., 3
S. C. Walker, C. E., 4
P. A. Walters, C. E., 4
W. T. Walters, C. E., 3
H. C. Weathers, C. E., 3
E. L. Wells, C. E., 4
M. W. Wilcox, C. E., 3
L. A. Wilson, C. E., 3
J. G. Woodruff, C. E., 4

Bliss

Eberle

Peltier

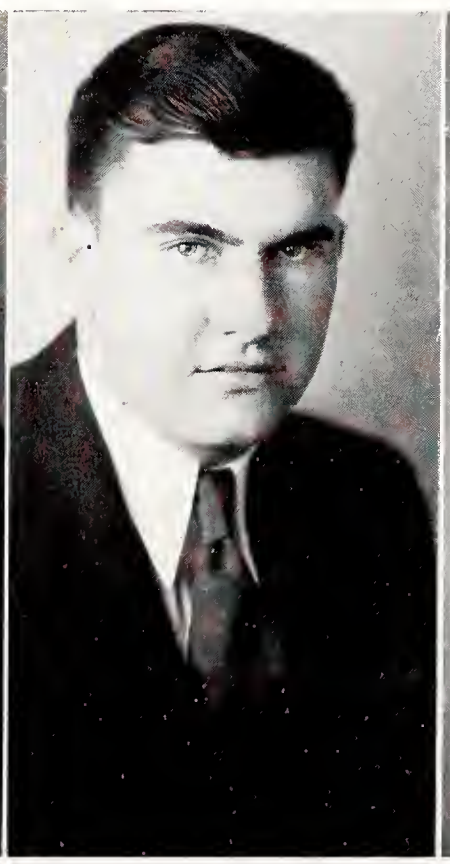

Teall

STEEL RING

MEMBERSHIP includes two representatives from each engineering department, one elected each semester. The organization was founded at Kansas State in 1927, and symbolizes the welding together of the seven departments in the division.

OFFICERS

K. U. Benjamin	*President*
J. P. Woolcott	*Vice-President*
J. D. Woodruff	*Secretary-Treasurer*
R. C. Besler	*Marshal*

MEMBERSHIP

R. J. Alexander
A. K. Bader
E. L. Barger
K. U. Benjamin
R. C. Besler
M. H. Davison
V. A. Elliott
J. M. Ferguson
L. A. Gore
H. Hibbs
P. W. Jenicek
H. C. Johnson
L. M. Jorgenson
S. H. Keller
J. B. Kepler
R. I. Lockard
F. S. Martin
L. E. Murphy
Hal McCord
I. E. McDougal
Ray Nelson
E. J. Peltier
H. M. Rivers
Norman Sollenberger
L. G. Stukey
H. C. Weathers
W. N. Wallace
J. D. Woodruff
J. P. Woolcott
J. E. Veatch

Alexander
Jenicek
Murphy

Bader
Johnson
Nelson

Benjamin
Keller
Peltier

Elliott
Kepler
Weathers

Hibbs
McCord
Woolcott

SIGMA TAU

NATIONAL honorary engineering fraternity. Epsilon chapter was installed in 1912. Sigma Tau awards three medals each year to sophomore engineers who rank highest in scholarship during their freshman year.

OFFICERS

S. R. Mudge	*President*
R. B. Smith	*Vice-President*
P. F. Warner	*Secretary*
J. P. Kesler	*Treasurer*

Alexander
Collier
Haupt

Best
Ekdahl
Hinchcliff

Black
Elliott
Jenicek

Cavin
Gentry
Kesler

Christy
Harger
Long

SIGMA TAU

MEMBERSHIP

R. J. Alexander
C. F. Arens
C. H. Black
R. C. Besler
R. W. Best
V. C. Cavin
Donald Christy
G. R. Collier
E. E. Comstock
E. A. Cooper
M. H. Davison
O. S. Ekdahl
V. A. Elliott
A. French
D. G. Gentry
L. A. Gore
H. L. Greene
A. A. Harger
J. W. Haupt
H. H. Heckendorn
K. H. Hinchcliff
P. W. Jenicek
J. P. Kesler
J. R. Long
H. H. McCord
I. E. McDougal
R. H. McElroy
F. S. Martin
H. S. Maxwell
S. R. Mudge
A. R. Munns
R. M. Nelson
E. M. Newman
Marion E. Phillips
C. N. Palmer
E. J. Peltier
Hal Poole
W. R. Roberts
A. W. Rucker
L. L. Smelser
R. B. Smith
W. R. Stewart
D. E. Swift
H. K. Tatum
L. W. Teall
F. A. Vaughn
W. D. Vawter
J. E. Veatch
P. F. Warner
H. C. Weathers
J. P. Woolcott
W. H. Sunderland

McCord
Newman
Stewart

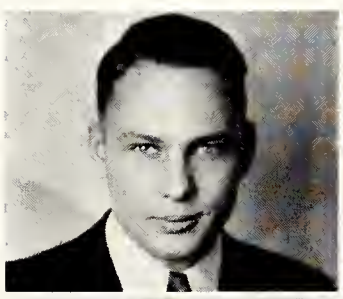

McDougal
Peltier
Tatum

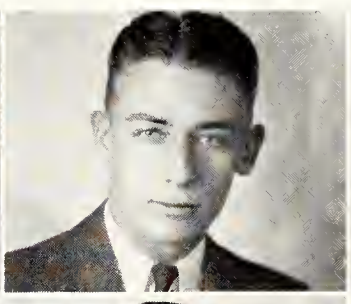

Mudge
Phillips
Teall

Munns
Roberts
Weathers

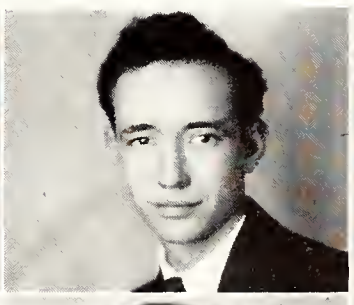

Nelson
Rucker
Woolcott

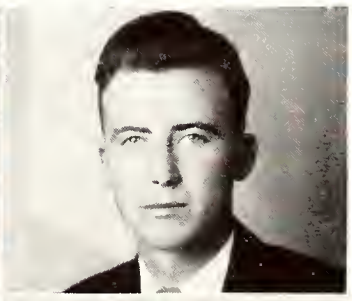

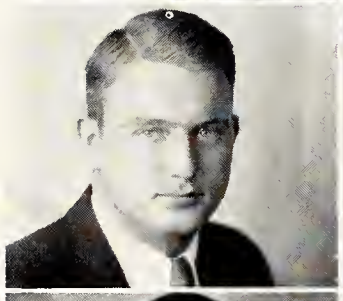

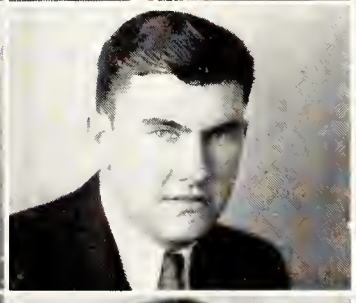

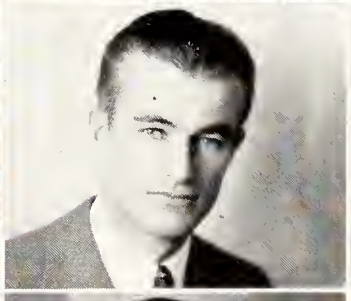

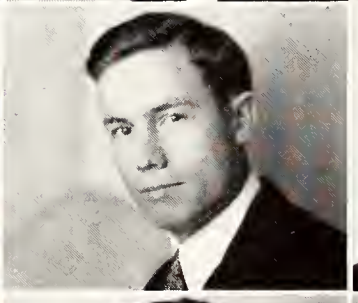

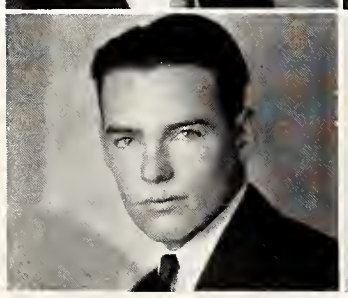

ALPHA KAPPA PSI

ALPHA OMEGA chapter of Alpha Kappa Psi, professional, international commerce fraternity, was established in 1926.

OFFICERS

Larry Froelich	*President*
Clarence Gatch	*Vice-President*
Lawrence Antenen	*Secretary*
Lormar Pearman	*Treasurer*

MEMBERSHIP

Lawrence Antenen	Clarence Gatch	Lormar Pearman
Vance Burch	Lyman Hall	Dale Pocock
Larry Froelich	Clark Kostner	Al R. Wilson

Antenen
Nelson

Froelich
Pearman

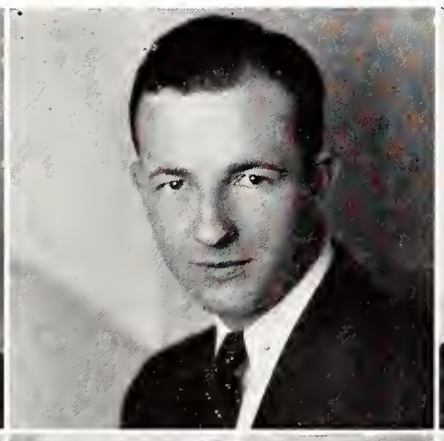

Hall
Pocock

Kostner
Wilson

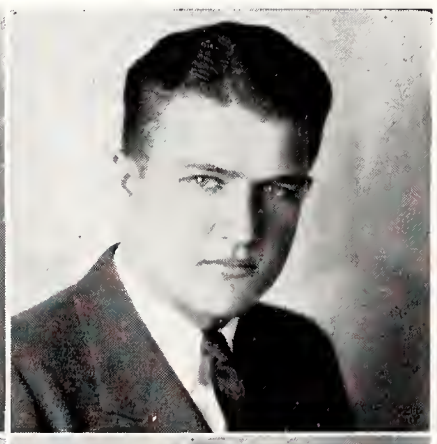

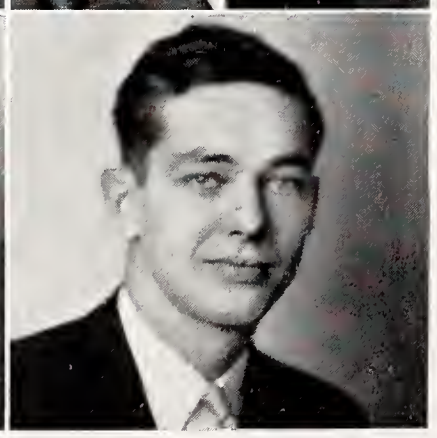

PHI ALPHA MU

GENERAL Science women's honorary organization, founded in 1921. Phi Alpha Mu awards fifty dollars to the sophomore girl highest in scholarship at the close of each year.

OFFICERS

Gertrude Cowdery	*President*
Dorothy Regier	*Vice-President*
Marjorie Pyle	*Secretary-Treasurer*

MEMBERSHIP

Dorothy Blackman
Gertrude Cowdery
Ruth Obenland
Virginia Peterson
Marjorie Pyle
Harriet Reed
Dorothy Regier
Merle Ross
Selma Turner
Iva Zimmerman

Blackman
Pyle

Cowdery
Ross

Peterson
Zimmerman

Astle, Griffith, Haggart, Brewer, Henney, Dobson, Schnacke, Ebling, Stiles

THETA SIGMA PHI

NATIONAL honorary professional journalism fraternity for women. Founded April 8, 1909, at the University of Washington. Mu chapter installed June 5, 1916.

OFFICERS

FIRST SEMESTER		SECOND SEMESTER
Mary Alice Schnacke	*President*	Mayrie Griffith
Edith Dobson	*Secretary*	Virginia Haggart
Ruth Stiles	*Treasurer*	Ruth Stiles

PI EPSILON PI

"WAMPUS CATS" is the local chapter of the national men's pep organization, Pi Epsilon Pi.

OFFICERS

FIRST SEMESTER		SECOND SEMESTER
K. U. Benjamin	*President*	K. U. Benjamin
O. A. Attwood	*Vice-President*	O. A. Attwood
H. C. Johnson	*Secretary*	H. C. Johnson
H. B. Brandon	*Treasurer*	H. B. Brandon

Smith, O'Malley, Eychner, Benjamin, Eddington, Attwood, Arens, Kastner, Fulmer, Fox, G., Wempe, Fox, D., Kimball, Stewart, Stukey, Berryman, Nelson, Van Aken, Coberly, Johnson, Nutter

OMICRON NU

THIS scholastic honorary organization was founded by Dean Mary P. Van Zile and Margaret Haggart in May, 1915. Omicron Nu awards ten dollars each year to the freshman girl highest in scholarship in the Division of Home Economics.

OFFICERS

Ivalee Hedge	*President*
Elizabeth Crawford	*Vice-President*
Mary Holton	*Secretary*
Irene Todd	*Treasurer*

MEMBERSHIP

Margaret Ahlborn
Tessie Agan
Jane Barnes
Nina Browning
Ida Chitwood
Ina Cowles
Elizabeth Crawford
Florence Day
Ivalee Hedge
Mabel Hodgson
Mary Holton
Roberta Jack
Margaret Justin
Leone Kell
Amy Kelly
Martha Kramer
Alpha Latzke
Ingovar Leighton
Ruth McCammon
Thelma McClure
Martha Pittman
Elizabeth Quinlan
Wilma Reinhardt
Lyla Roepke
Martha Rodda
Louise Rust
Lucille Rust
Dorothy Saville
Florence Thompson
Irene Todd
Ruth Tucker
Gladys Vail
Mary P. Van Zile
Bessie B. West
Sina Faye Fowler
Helen Roberts

Crawford Reinhardt

Hedge

Rodda

Holton

Kelly Todd

PHI KAPPA PHI

Founded at the University of Maine, 1897.
Established at K. S. C., November 15, 1915.

OFFICERS

Prof. Ada Rice	*President*
Prof. L. E. Conrad	*Vice-President*
Dr. C. H. Kitselman	*Recording Secretary*
Ass't Dean C. M. Correll	*Corresponding Secretary*
Ass't Dean M. A. Durland	*Treasurer*

PHI KAPPA PHI is an all-college Honor Society dedicated to the unity and democracy of education. The organization is open to honor students of all departments of American colleges and universities. Its prime object is to emphasize scholarship and character in the thought of college students and to stimulate mental achievement by the prize of membership. The upper ten percent in each division may be elected to membership in any one year.

During the present college year forty-nine under graduates, six graduate students, and six faculty members were elected to membership.

Conrad

Correll

Durland

Kitselman

Rice

Amen!

THE Y. W. C. A.

Miss Dorothy McLeod - - - - - - - - - - - - - - - - *General Secretary*

Mary Alice Schnacke - - - - - - - - - - - - - - - - - - *President*
Beulah Leach - - - - - - - - - - - - - - - - - - *Vice-President*
Barbara Lautz - - - - - - - - - - - - - - - - - - *Secretary*
Dorothy Blackman - - - - - - - - - - - - - - - - - - *Treasurer*

CABINET MEMBERS

Viola Barron	Esther Dorgan	Barbara Lautz
Dorothy Blackman	Muriel Fulton	Beulah Leach
Louise Chalfant	Mayrie Griffith	Betty Ozment
Blanch Christensen	Margaret Green	Frances Rosser
Velma Capper	Sue Irons	Aileen Rundle
Marcia Conrad	Zora Knox	Mary Alice Schnacke
Ruth DeBaun	Elizabeth Lamprecht	Esther Wiedower
Jessie Dean	Ruth Langenwalter	Winifred Wolf

OFFICERS OF FRESHMAN COMMISSION

FIRST SEMESTER		SECOND SEMESTER
Margaret Green	*President*	Margaret Green
Frances Tannahill	*Vice-President*	Frances Tannahill
Ruth DeBaun	*Secretary*	Ruth DeBaun
Ione Hill	*Social Chairman*	Ione Hill
Ellen Payne	*Program Chairman*	Ellen Payne
Pauline Steiner	*Publicity Chairman*	Ruth Gresham

Blackman, Green, Leach — Chalfant, Griffith, Ozment — Christensen, Rosser — Knox — Dean, Rundle — DeBaun, Lamprecht, Schnacke — Dorgan, Lautz, Wolf

KAPPA BETA

OFFICERS

Louise Chalfant	*President*
Esther Walters	*Vice-President*
Helen Niemeier	*Secretary*
Williamette Thomas	*Cor. Secretary*
Pearl Dooley	*Alumni Secretary*
Bessie Wilson	*Radius Reporter*
Emma Ann Storer	*Treasurer*

MEMBERSHIP

Chalfant, Louise
Cless, Thelma
Cook, Orlena
Cook, Bertha
Cooper, Mary E.
Crawford, Elizabeth
DeBaun, Ruth
Doornbos, Frances
Fulks, Elsie
Hedge, Ivalee
Johnson, Marie
Kline, Doris
Landrum, Florence
Lewellen, Lois
McBride, Mildred
Marble, Geneva
Martin, Delite
Niemeier, Helen
Roniger, Elizabeth
Sexson, Hollis
Smerchek, Helen
Steele, Maurine
Storer, Emma Ann
Tedman, Helen
Thomas, Williamette
Taylor, Dorothy
Walters, Esther
Wandling, Vona
Wilson, Bessie
Zimmerman, Iva May

Cooper Landrum Niemeier Lewellen Roniger DeBaun Marble Doornbos Chalfant Walters Taylor Fulks Storer Wilson Kline McBride Steele Martin

Knerr, Call, Bebermeyer, Larsen, Wilsey, Davis, Holman, K., Smith
Crow, Antrim, Arensman, Stewart, Swank, Ploger, Van Orsdol
Conrad, Keller, Johnson, Holman, R., Jorgenson, Fritz, Keek, Wilsey
Hughes, Thompson, Holman, Mrs., Smethrust, Nuzman, Wylie, Frey
Overley, Allman, Capper, Astle, Rogers, Byers

KAPPA PHI

National organization of Methodist university women, established here March 5, 1921.
Membership 62

Mrs. Rev. B. A. Rogers - - - - - - - - - - - - - - - - - - - *Sponsor*

OFFICERS

Mary Elizabeth Allman - - - - - - - - - - - - - - - - - - *President*
Marcia Conrad - - - - - - - - - - - - - - - - - - *Vice-President*
Beulah Frey - - - - - - - - - - - - - - - - - - - *Secretary*
Rosema Holman - - - - - - - - - - - - - - - - - - - *Treasurer*
Zelda Kleven - - - - - - - - - - - - - - - - - - - *Chaplin*
Irma Lyle Stanberry - - - - - - - - - - - - - - - - - - - *Historian*

THETA PI

Organization of Presbyterian women students, founded at Kansas State in 1923.

Sutter, Latta, Maixner, Seholz, Irwin, McKinley, Buikstra
Henney, Loben, Blackman, Knechtel, Shields, Rowland, McKinney, F., Morehead
Pyle, Hoyt, Morgan, Muriel, Morgan, Mary, Gresham, McKinney, K., Burson

Hurley

Ryan

Wempe

NEWMAN CLUB

Catholic student organization, founded at Manhattan in 1913.

OFFICERS

Lillis R. Wempe	*President*
Mary Catherine Ryan	*Vice-President*
Mary Frances Hurley	*Secretary-Treasurer*

THE WISE CLUB

Student Organization of the Episcopal Church.

OFFICERS

FIRST SEMESTER		SECOND SEMESTER
Whitney Teall	*President*	Elizabeth Scott
Maurine Lewis	*Vice-President*	George Kerr
Hazel Grant	*Secretary-Treasurer*	Robert Blanche

COUNCILORS: Miss Gratia Burns, Miss Emma Hyde, Miss Dorothy Barfoot, Mr. R. I. Thackrey, Mrs. R. I. Thackrey, Rev. W. A. Jonnard.

Kerr

Scott

Teall

ORCHESIS

Honorary interpretive dancing organization for women

OFFICERS

Arlene Smith - - - - - - - - - - - - - - *President*
Lucille Johntz - - - - - - - - - - - - *Secretary-Treasurer*

MEMBERSHIP

Lucille Allman
Juliana Amos
Zelda Ackenhausen
Mary Brookshier
Margaret Carr
Ivernia Danielson
Lucille Johntz
Ambrosia McClaren
Jeanette Moser
Roberta Odle
Marianne Ozment
Margaret Patterson
Lois Rosencrans
Rosemary Schmidt
Arlene Smith
Lois Stingley
Ernestine Young
Evelyn Young

ACTIVITIES

Book Four

Cedar Creek, Northeast of Manhattan, In Early Spring

Photo by James Machir

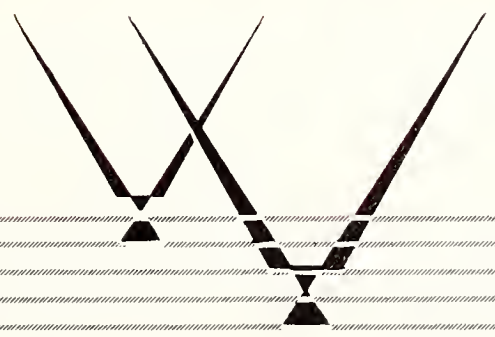

ANDERSON HALL

Van Zile Hall

Education Building at Night

Education In Summer

Radio Tower

Photo by K. W. Given

ROCK GARDEN

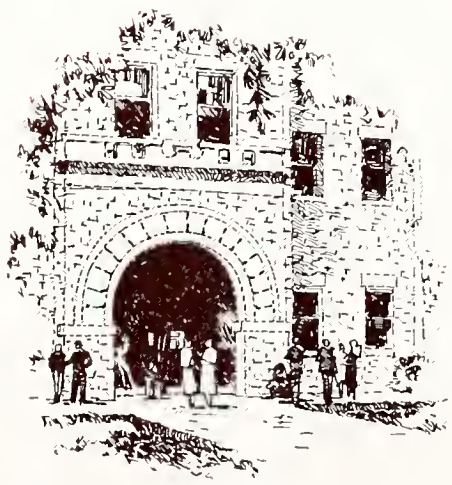

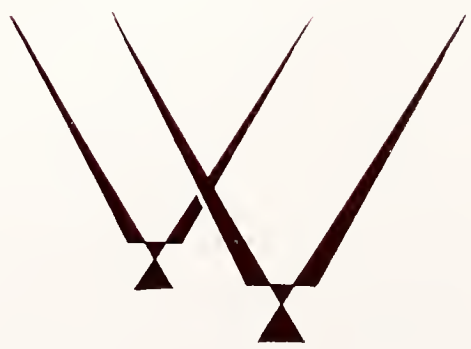

1. "Oh My," says Given, "I must have turned left instead of right." 2. For shame, Shafer. 3. That's better. Now we can see you. 4. Who's that in the bushes? 5. Hutchinson from Hutchinson. 6. The winning Fisher-Crawford dancing team chosen at the Co-ed Prom. 7. Come out from behind that brush-pile, Johnson, we know you. 8. Spud and her shadow. 9. "Dusty" Rhodes of Beta Theta Pi.

1. Three Ags. 2. What, no pick up! 3. Lambda Chi goes Mahatma Gandhi. 4. What's she doing in this school? 5. Is there a doctor in this crowd? 6. Two boys, or a picnic? 7. Roberta Downie. 8. Mary, where's Jean? 9. Just in case of war. 10. Couple of Tri-Delts just having cobs of fun. 11. Two Zeta Taus. 12. Hartman and Murphy with their latest catch. . . P. S. Not an Alpha Delt. 13. Hi, Roscoe. How's you all? 14. Girls, be careful of Stratford when he unwinds.

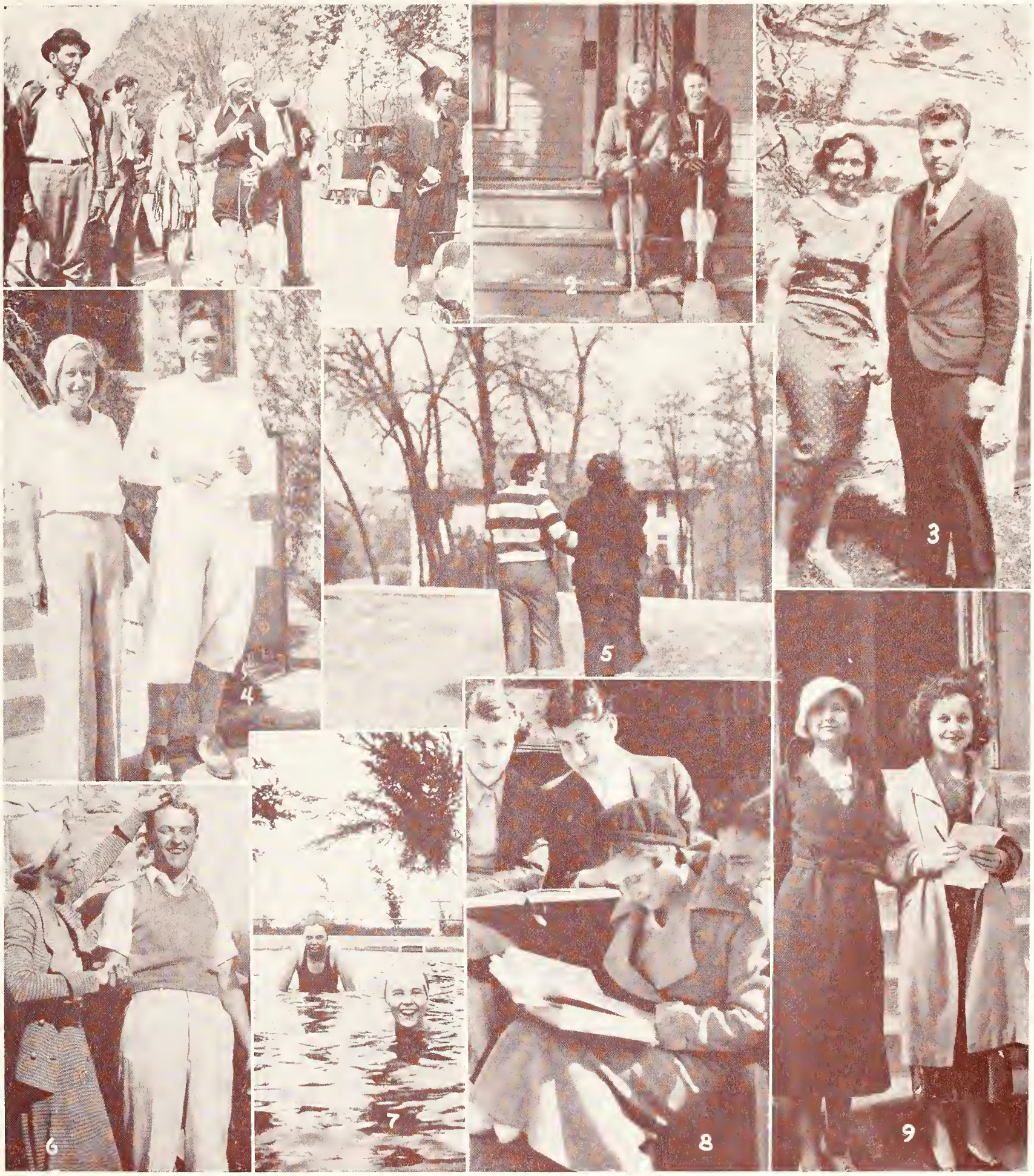

1. The beauties of the Scabbard and Blade initiation. 2. Clovia's Dutch cleanser maids. 3. Ethel Fairbanks and K. U. Benjamin, St. Pat and St. Patricia of the Engineer's Ball. 4. The happy reunion when Helen Louise Davis returns from California to lonesome Russel. 5. The outline most studied. 6. Lillian Munal using her southern tactics on Don Fox to the displeasure of John Reinecke. 7. Esther Walters and "Bing" Baum. 8. An interesting study. 9. Martha Jane Singleton and Jane Harman.

1. How Skradski rates with Graham. 2. Founder of "Over the Back Fence" in the front lines of the first semester's Collegian staff. 3. "Uncle Sam," Phi Delt pledge. 4. Here's to Mary, the little hotcha dear, who spends Beeson's money and drinks his . . . 5. "Cy" Sartorius of Phi Delt fame. 6. Gee! Betty and pin. 7. The four-leaf clovers of Clovia. 8. Bus Boyd getting childish. 9. Phi Delt Luder. 10. Inside and insides of the Kappa Sig house.

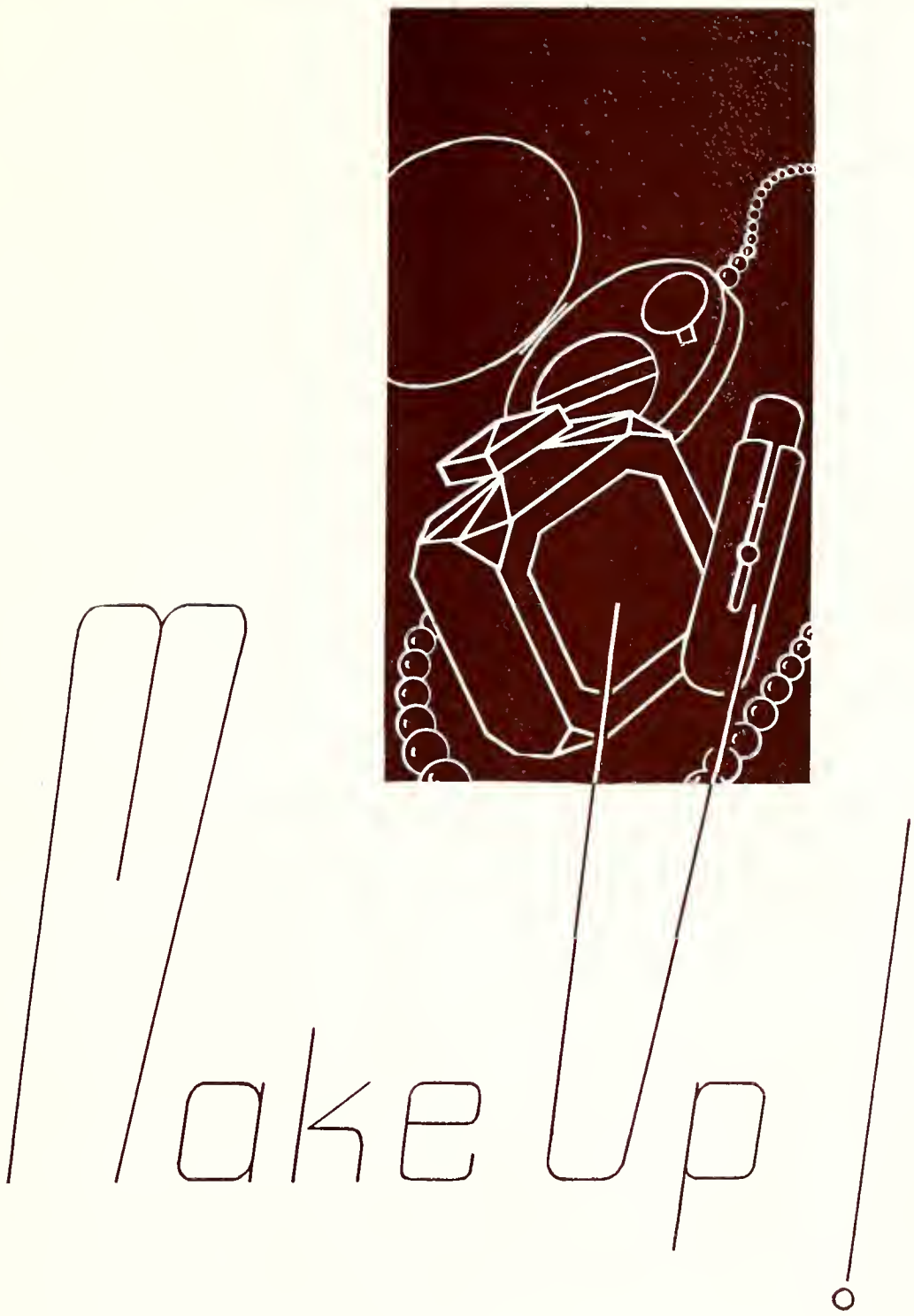
Wake Up!

Fredric March
Hollywood, California

April 20th,
1933.

Dear Mr. Vesecky:

I am today returning to you the photographs of your lovely ladies, marked as per your instructions, and ready for the 1933 Royal Purple Beauty Section. Along with the others you will find a picture of Professor March, in person, and I only hope that he does not mar the pages.

As far as the selection is concerned, I guess I practically stood upon my head to decide. Each girl may rest assured that at one time or another she was chosen, and even now, if I should take a final look, more changes would be made.

Very best wishes to all of you. May life hold something fine for every one of you, and may your fondest dreams come true, to make life even sweeter.

Sincerely,

Fredric March

FM:m.

Miss Vance McClymonds

Mr. March was asked to select the most beautiful girl in each of five types. The order in which the girls appear here does not indicate any difference in ranking.

Miss McClymonds was selected as typifying Demure beauty.

She is a member of Pi Beta Phi.

iss

Mary Whitelaw

Miss Whitelaw was selected as representative of Vivacious beauty.

She is a member of Delta Delta Delta.

iss

Floye Poague

Miss Poague was chosen by Mr. March for her Exotic and Charming beauty.

She is a member of Kappa Kappa Gamma.

Miss

Bertha White

Miss White was singled out as an example of Aristocratic beauty.

She is a member of Alpha Delta Pi.

iss

Alice Kimball

Miss Kimball was picked by Mr. March to represent the Sports type.

She is a member of Alpha Xi Delta.

Miss

Margaret Mary Reddy

KANSAS STATE SWEETHEART

Miss Reddy was chosen as Sweetheart of Kansas State by students attending the Kansas State Sweethearts' Ball.

She is a member of Chi Omega.

Jet Up!

FRANKLIN THACKREY
Editor

THE 1933 ROYAL PURPLE

"IN CONCLUSION"

FERNE VESECKY
Associate Editor

REALIZING that the last two Royal Purples lost money, and that we would have less to spend than they, this staff determined to balance its budget. In order to do this, several organizations, individuals, and activities which ordinarily fail to pay for their space were eliminated.

If we show favor to some groups, it is because they gave the financial support that made this yearbook possible.

There will be some mistakes in this, as in every book; some unintentional omissions; some things we would like changed.

There will be some things you don't like . . . for each yearbook is a compromise of many different tastes.

We have had to change our plans many times, but we have enjoyed our work, learned many things, and feel content to have the job completed. We sincerely hope you like it. If you don't, we invite you, in the best of humor, to try it yourself sometime.

Reddy

Sorrels

Dobson

Harter

Dean

THE 1933 ROYAL PURPLE

STEPHEN VESECKY
Manager

ETHEL EBERHART
Secretary-Treasurer

STAFF ASSISTANTS

EDITORIAL

Margaret Mary Reddy	*Humor*
Adrian Sorrels	*Humor*
Edith Dobson	*Editorial Assistant*
Kenneth Harter	*Sports*
Jessie Dean	*Publicity*

BUSINESS

Clay Reppert	*Business Assistant*
Mark Kannal	*Business Assistant*
Virginia Haggart	*Business Assistant*
Fletcher Wellemeyer	*Business Assistant*
R. L. Parker	*Business Assistant*

AT THE beginning of the year, it was agreed that the staff member who did the most consistent work through the year should be named associate editor. In fulfillment of this promise, Miss Ferne Vesecky has been named associate editor of the 1933 Royal Purple.

Reppert

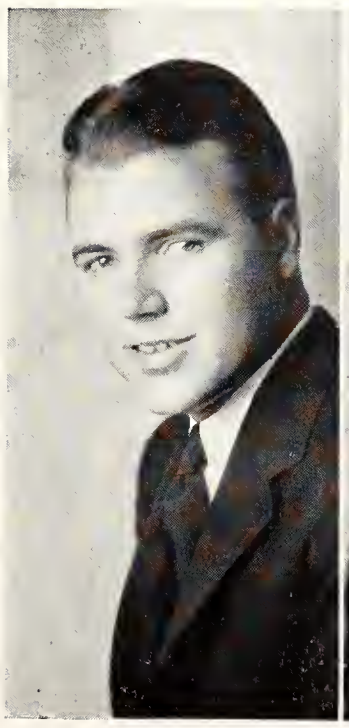

Kannal

Haggart

Wellemeyer

Parker

THE ROYAL PURPLE BOARD

TWO faculty members appointed by the President and three students selected from the student body at large by the Student Council supervise the publication of the Royal Purple. Members of the board select nominees for each of the several offices, supervise the letting of contracts and act as a governing board for the staff.

FACULTY MEMBERS

Prof. H. W. Davis, Chairman

Prof. E. T. Keith

STUDENT MEMBERS

R. J. Alexander

Mary Houser

R. L. Parker

Fern Vesecky

Alexander

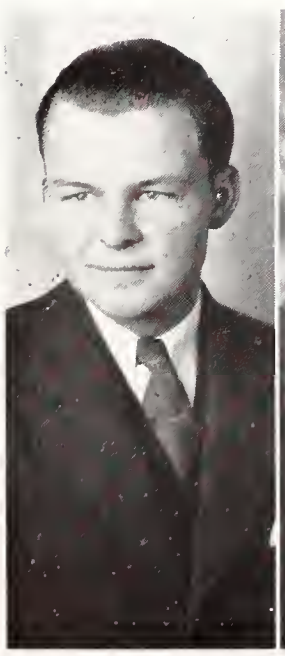

Davis

Houser

Keith

Parker

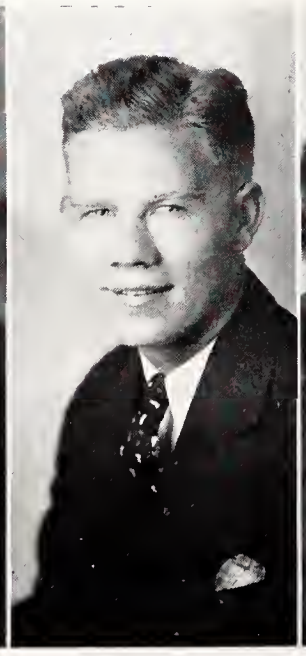

Vesecky

Colwell

Reinecke

Reppert, C.

Reppert, N.

THE KANSAS STATE COLLEGIAN

THE Kansas State Collegian, the college newspaper, which is issued Tuesday and Friday of each week during the college year, is published by the students taking Journalism courses.

STAFF

FIRST SEMESTER		SECOND SEMESTER
Ward Colwell	*Editor*	John Reinecke
Clay Reppert	*Business Manager*	Clay Reppert
Nelson Reppert	*Ass't Business Manager*	Nelson Reppert

COLLEGIAN BOARD

THE Collegian Board elects the principal members of the staff of the college paper and indirectly supervises its policies.

MEMBERSHIP

Maurice DuMars
Mayrie Griffith
Kenneth Harter
Prof. C. E. Rogers
Mary Alice Schnacke
Ralph Van Camp

Griffith

Harter

Schnacke

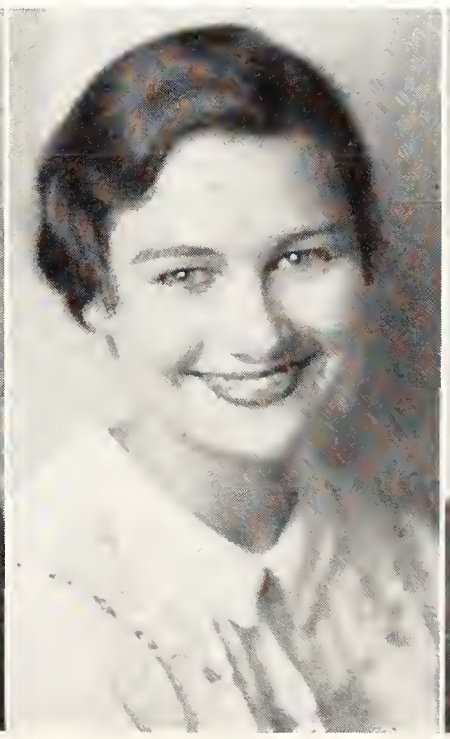

Van Camp

THE KANSAS STATE ENGINEER

Monthly periodical published for engineering students. Founded 1915.

M. H. Davison - - - - - - - - - - - *Editor*

K. U. Benjamin - - - - - - - - - *Business Manager*

EDITORIAL STAFF

R. J. Alexander - - - - - - - - - *Ass't Editor*
J. P. Woolcott - - - - - - - - - *Campus Editor*
P. W. Jenicek - - - - - - - - - *Alumni Editor*
Leonard Carrel - - - - - - - - *Technical Editor*
R. D. Compton - - - - - - - - - *Feature Editor*
H. E. Rathbun - - - - - - - - - *Art Editor*

BUSINESS STAFF

J. P. Kesler - - - - - - - - - *Circulation Manager*
Raymond Nelson - - - - - - *Ass't Circulation Manager*
Robert Chambers - - - - - *Ass't Circulation Manager*
L. B. Izard - - - - - - - *Ass't Circulation Manager*
H. C. Johnson - - - - - - - *Advertising Manager*
Cecil Arens - - - - - - - *Ass't Advertising Manager*

FACULTY ADVISERS

Prof. J. P. Calderwood
Ass't Dean M. A. Durland

DEPARTMENT EDITORS

R. D. Crist
A. K. Bader
R. W. Best
H. M. Rivers
H. R. Heckendorn

MANAGING BOARD

E. J. Peltier
Oscar Ekdahl
M. H. Davison
L. A. Gore
K. U. Benjamin

Arens, Chambers, Kesler — Crist, Bader, Nelson — Ekdahl — Benjamin, Peltier — Izard — Best, Rathbun, Jenicek — Carrel, Johnson, Woolcott

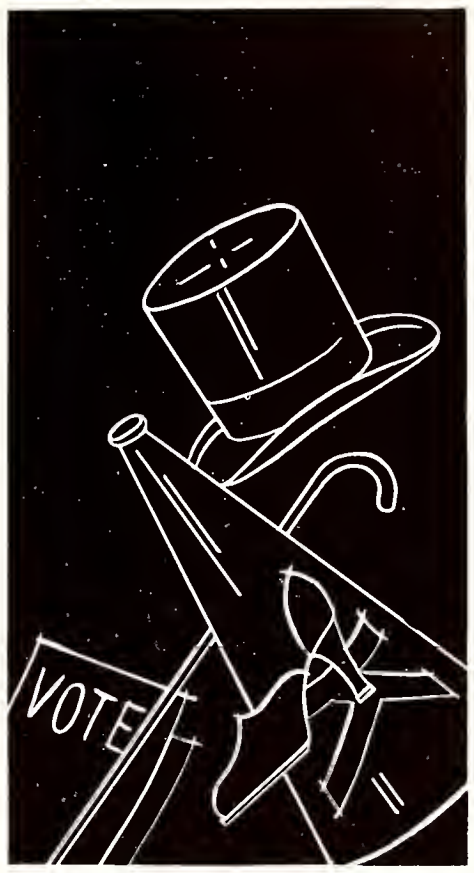

You and I!

COSMOPOLITAN CLUB

COSMOPOLITAN CLUB, a club of foreign and American students, was founded in May, 1921. Its purpose is to promote a spirit of brotherhood among students of all nationalities, develop among them a better understanding, develop the spirit of human justice and co-operation, for the betterment of humanity.

OFFICERS

FIRST SEMESTER		SECOND SEMESTER
Louise Chalfant	*President*	Louise Chalfant
Romayne Cribbett	*Vice-President*	Romayne Cribbett
Vera Ellithorpe	*Rec. Secretary*	Vera Ellithorpe
Nathan Fligstein	*Cor. Secretary*	Nathan Fligstein
Salvador Della	*Treasurer*	Julio Arrojo
Julio Arrojo	*Marshal*	E. A. Perez
Myrtle Zener	*Alumni Secretary*	Myrtle Zener

ADVISERS

Jessie McDowell Machir — Ruth McCammon — Rodney W. Babcock

MEMBERSHIP

Arrojo, Julio
Babcock, Dean Rodney W.
Cardenis, Caesar
Chalfant, Louise
Cribbett, Romayne
Das, Stephen
Della, Narcissus
Della, Salvador
De Soto, Sierra
Ellithorpe, Vera
Everhardy, Louise
Ferguson, John
Fligstein, Nathan
Hebert, Achille
Horn, Elsa
Jelinek, Josephine
Joseph, Helen
Kell, Eugene
Knerr, Frances
Knerr, Margaret
Look, William
Lyon, Jeanne
McCammon, Ruth
Machir, Jessie McDowell
McLeod, Dorothy
Melchers, L. E.
Melton, Alice
Morgensen, Vendla
Nomura, Paul
Owens, Jolouetta
Perez, E. A.
Rader, Julia
Rogers, Rev. B. A.
Staicer, Irimie
Stiles, Marion
Todd, J. Sherman
Taberner, Francisco
Thompson, Mrs. Eusebia
Veatch, John
Ward, Laura
White, A. E.

Kell, Das, Pilla, De Soto, Ferguson, Staicer, Veatch, Della, Stiles, Perez, Todd
Arrojo, Morgensen, Horn, Jelinek, Knerr, M., Chalfant, Knerr, F., Ellithorpe, Cribbett
Look, Melton, Zener, Nomura

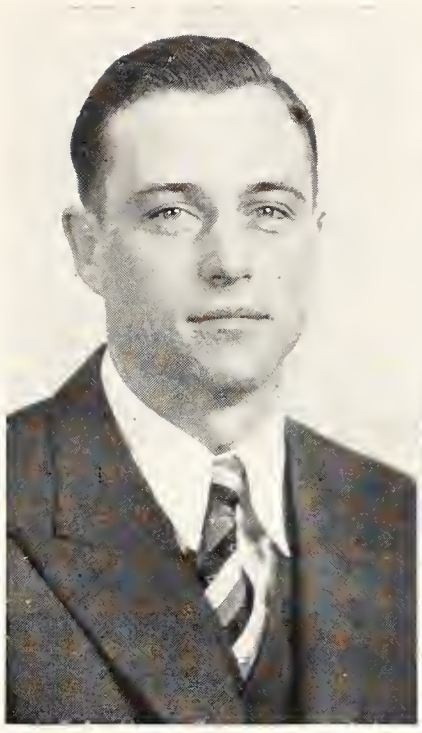

Miller

Pine

Burbank

McNeal

AGRICULTURAL ASSOCIATION

THE Agricultural Association includes all the undergraduate students in the Division of Agriculture. Its purpose is to look after the interests and sponsor the activities of the students of the division as a whole and to coordinate the activities of departmental groups.

OFFICERS

John I. Miller, Prescott - - - - - - - - *President*
Wayne Burbank, Benton - - - - - - - *Vice-President*
C. Dean McNeal, Boyle - - - - - - - - *Secretary*
Wilfred H. Pine, Lawrence - - - - - - - *Treasurer*

AG BARNWARMER

THE outstanding fall social event of the students in the Division of Agriculture is the Ag Barnwarmer. A popular co-ed is elected queen and presented at the dance. Miss Luella Graham of Topeka was elected queen of the 1932 Barnwarmer.

STAFF

Arthur C. Thomson, McCune - - - - - - - *Manager*
Robert R. Teagarden, LaCygne - - - - - *Ass't Manager*
Marion W. Pearce, Miltonvale - - - - - - *Treasurer*
Miss Luella Graham, Topeka - - - - - - - - *Queen*

Thomson

Miss Luella Graham

Teagarden

C. Gross Page — Prof. F. W. Bell, *Coach* — Gaylord R. Munson — Arthur C. Thomson — Earl C. Coulter — John I. Miller — Laurence R. Daniels

SENIOR LIVE STOCK JUDGING TEAM

IN THE greatest of the season's judging contests at the International Live Stock Exposition, November 26, 1932, the Kansas State Senior Live Stock Judging Team placed second with twenty teams from the United States and Canada competing.

THE KANSAS AGRICULTURAL STUDENT

The quarterly publication of the students of the Division of Agriculture.

EDITORIAL AND BUSINESS STAFF

G. R. Munson - - - - - - - - - - *Editor*
P. H. Hostetler - - - - - - - - *Associate Editor*
F. S. Burson, Jr. - - - - - - - - *Business Manager*
A. A. Thornbrough - - - - - - *Ass't Business Manager*
K. S. Davis - - - - - - - - - - *College Notes*
M. W. Pearce - - - - - - - - - - *Alumni Notes*
L. M. Schruben - - - - - - - - - - *Farm Notes*
O. F. Denton - - - - - - - - *Agricultural Economics*
A. B. Erhart - - - - - - - - - - - - *Agronomy*
J. I. Miller - - - - - - - - - - *Animal Husbandry*
F. W. Castello - - - - - - - - *Dairy Husbandry*
Erwin Abmeyer - - - - - - - - - - *Horticulture*
R. T. Harper - - - - - - - - *Poultry Husbandry*
Prof. Hugh Durham - - - - - - - *Advisory Editor*

Harper — Davis — Burson — Miller — Pearce — Munson — Schruben — Denton — Hostetler — Castello — Erhart — Thornbrough — Abmeyer

Prof. Lyman J. Bratzler, *Coach* — John I. Miller
Harold L. Kugler — Gaylord R. Munson — Laurence R. Daniels

MEN'S MEATS JUDGING TEAM

THE Meats Judging Team, coached by Prof. Lyman J. Bratzler, won the American Royal contest in Kansas City, bringing to K. S. C. for the second consecutive year the National Meat Board trophy. In the contest at the International Live Stock Exposition in Chicago the team placed fourth with eight competitors.

HOME ECONOMICS MEATS JUDGING TEAM

THE 1932 Women's Meats Judging Team was trained by Prof. Lyman J. Bratzler of the Department of Animal Husbandry. Their inter-collegiate contest failed to materialize for no fault of theirs. The purpose of these contests is: (1) To give the contestants practice in judging meats as a basis for choosing meats wisely. (2) To establish a criterion by which teams from this college can be compared with teams from other colleges.

Prof. Lyman J. Bratzler, *Coach* — Grace Scholz
Fern Falkinburgh — Geneva Sutter — Mae Gordon

Prof. H. M. Scott, *Coach*
Thomas B. Avery — Raymond T. Harper — Gilbert C. Moore — Jay J. Wardell — Clarence H. Anderson

POULTRY JUDGING TEAM

THE judging team with the outstanding record for the year. Did they win in the Mid-West Inter-collegiate contest, November 26, 1932? They were awarded four of the five trophies offered and $30 in cash. Eight states were represented in the contest.

CROPS JUDGING TEAM

THE Inter-Collegiate Crops Judging Team competed in two contests, at the American Royal, November 12, and the International Live Stock Exposition, November 26, 1932. There were five teams in the former and eight in the latter. The placings were close and the Kansas team made a creditable record.

Prof. J. W. Zahnley, *Coach*
Lester R. Chilson — Thomas E. Hall — Herbert W. Clutter — Glenn S. Fox — Andrew B. Erhart

MARGARET JUSTIN HOME ECONOMICS CLUB

The Margaret Justin Home Economics Club is a professional organization for women enrolled in home economics.

OFFICERS

Elizabeth Crawford	*President*
Martha Rodda	*Vice-President*
Hollis Sexton	*Secretary*
Marie Antrim	*Treasurer*

CLASS REPRESENTATIVES

Senior
- Beulah Leach
- Sue Irons

Junior
- Florence McKinney
- Clara Bess Garrison

Sophomore
- Elizabeth Lamprecht
- Ruth Jorgenson

Freshman
- Myra Ogg
- Virginia Dole

COMMITTEE CHAIRMEN

- Justine Brening
- Mae Gordon
- Roberta Jack
- Betty Ozment
- Elizabeth Pittman
- Aileen Rundle
- Louise Rust
- Lorena Schlemmer
- Pauline Vail

KANSAS STATE ENGINEERING ASSOCIATION

OFFICERS

S. R. Mudge	*President*
J. P. Woolcott	*Vice-President*
Hal McCord, Jr.	*Secretary*
K. U. Benjamin	*Treasurer*
R. J. Alexander	*Manager Open House*

ENGINEER'S OPEN HOUSE COMMITTEE

Manager — Robert J. Alexander
Secretary — Vorras A. Elliott
Publicity — R. D. Compton, H. C. Johnson, L. W. Teall
Features and Display — E. J. Peltier, I. E. McDougal, Clair Palmer
Routing — J. D. Woodruff, J. P. Woolcott, Ray Nelson
Prom — Carl Ossman, O. S. Eckdahl
Aviation — L. A. Gore
Chapel — K. U. Benjamin
Shop Practice — L. E. Murphy
Machine Design — Roy Best, Leonard Izard
Agricultural Engineering — P. W. Jenicek, Don Christy
Architecture — Harry Ganstrom, Keith Hinchcliff, A. K. Bader
Civil Engineering — M. E. Philips, Don Gentry, H. C. Weathers
Chemical Engineering — P. F. Warner, H. M. Rivers, John Long
Electrical Engineering — H. R. Heckendorn, A. W. Rucker, Oran Harger
Mechanical Engineering — V. C. Cavin, Richard Burdge, H. K. Tatum
Military — Hal McCord, R. C. Besler, Robert Roberts
Applied Mechanics — J. P. Kesler, J. W. Haupt
Physics — J. H. Howard
Signs — H. E. Rathbun, H. E. Rivers
Publications — M. H. Davison
Floodlighting — Russel Stewart, Irving Johnson

Mudge

Woolcott

McCord

Benjamin

Alexander

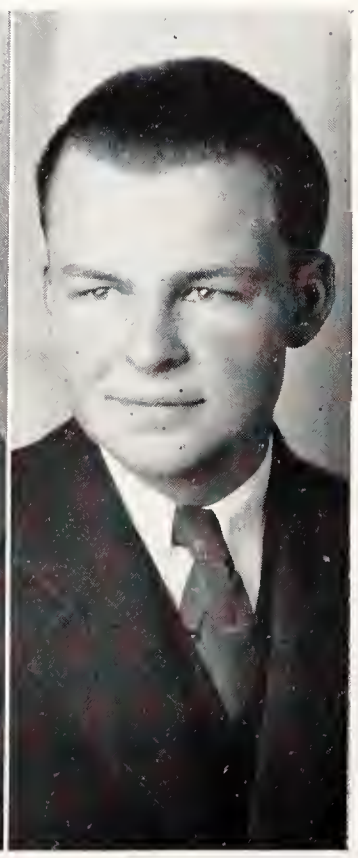

Bell
Jack, F.

Chalfant
Jack, R.

Clark
Pyle

Crawford
Schnacke

Eberhart
Stiles

MORTAR BOARD

Honorary organization for senior women, recognizing service, leadership and scholarship.
Installed at Kansas State May 26, 1928.

OFFICERS

Louise Chalfant - *President*
Mary Lou Clark - - - - - - - - - - - - - - - - - - - *Vice-President*
Roberta Jack - *Secretary*
Ruth Stiles - *Treasurer*

PRIX

Junior women's honorary, founded at Kansas State in 1916. Members selected on a basis of scholarship, leadership, and participation in college activities.

OFFICERS

Barbara Lautz - *President*
Kathryn McKinney - - - - - - - - - - - - - - - - - - - *Vice-President*
Marcia Conrad - - - - - - - - - - - - - - - - - - - *Secretary-Treasurer*
Helen Morgan - *Marshal*

Blackman
McKinney, F.

Conrad
McKinney, K.

Melchert

Griffith

Roth

Lautz
Sexton

FRESHMEN

Cope, Omohundro, Twiehaus, Cook, Butler, Gouge, Madison, Allison, Van Sant, Coble, Lassen, Zweifel, Bright, Twiehaus, Murphy, Myrah, Fechner, Howard

STUDENT CHAPTER AMERICAN VETERINARY MEDICAL ASSOCIATION

SOPHOMORES

Jewell, Miller, Stocklasa, Kerr, Kral, Frahm, Watson, Hibbs, Vierling, Mouw, Knappenberger, Stafford, Ziekefoose, Wiswell, Wempe, Millenbruch, Fischer, Fechner, Asbill, Waddell, Hook, Johnson, Mace, Hervey, McFadden, Prchal, Schmidt, Donat, Millenbruch, Kelsall, Cavanaugh, Manges, Sadler, Williamson, Kelley

JUNIORS

Blair, Merriman, Chleboun, Miller, Foote, Nelson, Gomez, Bergsten, Cox, Metcalf, Anderes, Thiele, Sklar, Long, Nichols, McDonald, Kester, Hensley, Rippetoe, Shaw, Coale, Sibert, Dicke

STUDENT CHAPTER AMERICAN VETERINARY MEDICAL ASSOCIATION

OFFICERS

FIRST SEMESTER		SECOND SEMESTER
W. H. Lindley	*President*	A. S. Robertson
William Angerer	*Vice-President*	C. D. Stafford
H. L. Kester	*Secretary*	E. W. Peck
P. E. Chleboun	*Treasurer*	E. L. Metcalf

SENIORS

Aleorn, Allen, Nieberding, Hudson, Thompson, Lindley, Firth, Finke, Reineccius, Smith, Bond, Peek, Brandly, Gump, Blackburn, Cady, Merkley, McLean, Anderson, Geilenfeldt, Snodgras, Robertson, Turk, Conger, Brunke, Kastner, Prehal, Ludloff, McGinnis, Shaner, Curry, Angerer, Rush, Hakl, Pickett

THE FRIARS

SENIOR men's honorary, in which membership is based on scholarship, leadership and service to the school. Each year twelve outstanding Juniors are chosen to carry on the work of the senior class the following year.

OFFICERS

Russell Smith	*President*
K. U. Benjamin	*Vice-President*
Stephen Vesecky	*Secretary-Treasurer*

MEMBERSHIP 1932-33

R. J. Alexander
K. U. Benjamin
M. L. DuMars
L. K. Firth
L. E. Garrison
S. R. Mudge
D. F. Pocock
Russell B. Smith
Franklin Thackrey
Stephen Vesecky
W. W. Zekser

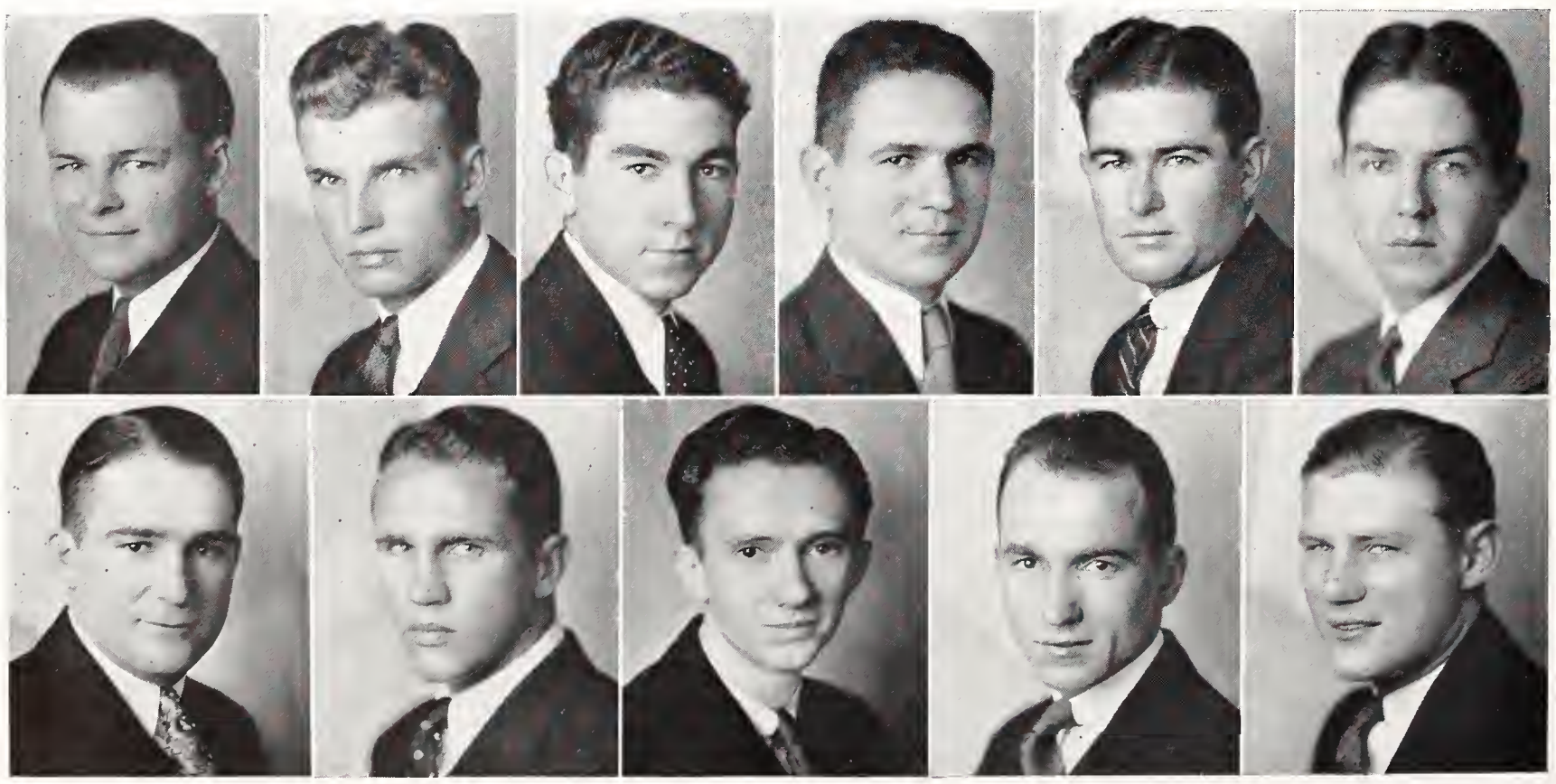

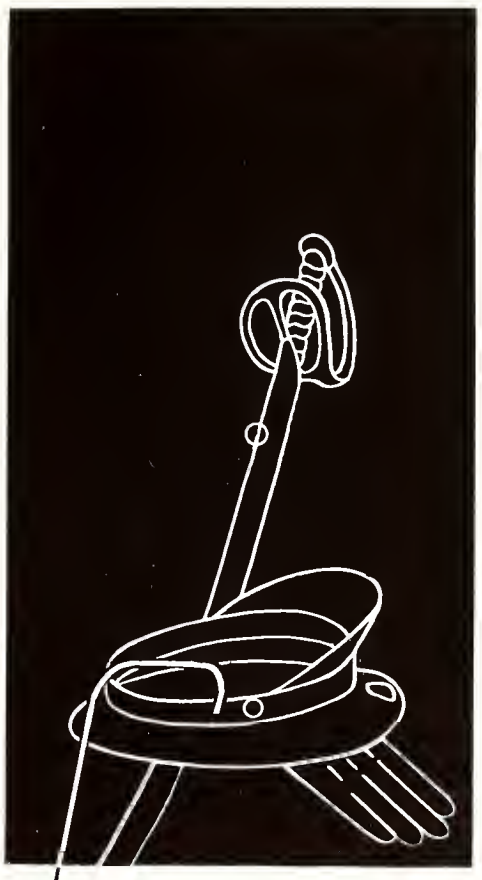

Ten Shun!

LIEUT.-COLONEL JOHN S. SULLIVAN
Inf. PMS & T.

DEPARTMENT OF MILITARY TRAINING

THE department of military science and tactics was established under the Morril act, accepted by the state of Kansas in February, 1863.

Military instruction at Kansas State has made consistent and notable progress since the inauguration of the Reserve Officers' Training Corps in the leading educational institutions of our country.

The efforts and team work of the cadets, and those in immediate charge of their instruction, coupled with the hearty support of the head of the institution, finally placed Kansas State in 1927, in that selected class officially recognized and designated in orders by the War Department as "Distinguished." In addition to the training given in the technical and tactical handling of weapons of war, students are instructed in command, leadership, teamwork, respect for constituted authority, and citizenship. This department not only aims to prepare its students to take their proper places in a time of national military emergency, but endeavors also to assist them, in a measure, with information and guidance designated to be valuable in the more usual times of peace.

The regiment this year has maintained the high standard set by its predecessors and has reflected credit upon itself and the institution by its work.

MILITARY FACULTY

Lieutenant-Colonel John S. Sullivan, Inf. PMS & T.
Major Thomas O. Humphreys, C. A. C. Senior Instr. C. A. C. Unit.
Major H. E. Van Tuyl, Veterinary Corps.
Captain Ellsworth Young, C. A. C.
Captain W. A. Swift, Infantry Senior Instr. Infantry Unit.
Captain W. F. Rehm, Infantry
Captain I. E. Ryder, Infantry Adjutant of the Unit.
Lieutenant H. H. Myrah, C. A. C.

NON-COMMISSIONED OFFICERS

Harvey H. Allen, Staff Sergeant, Inf.
Roy E. Wilson, Sergeant, C. A. C.
John E. Seay, Staff Sergeant, Inf.
Harvy O. Williams, Staff Sergeant, Inf.

CADET STAFF OFFICERS

FIRST SEMESTER		SECOND SEMESTER
L. H. Dalton	*Colonel*	L. H. Dalton
M. E. Matter	*Lieut. Colonel*	H. H. McCord, Jr.
L. E. Garrison	*Major*	Arthur B. Niemoller
D. F. Pocock	*Major*	C. J. Beeson
R. O. Smith	*Major*	E. H. Reed

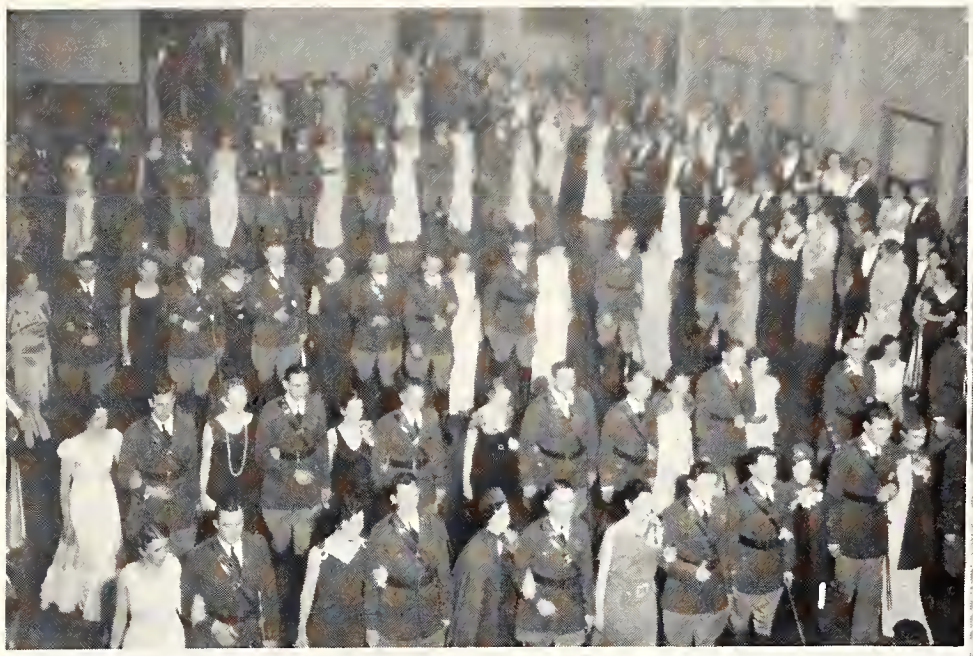

1. The military ball was one of the colorful parties of the year. Cadet officers and honorary colonels stand at attention while station KSAC goes on the air. 2. Every one in step during inspection. 3. And the good soldier gets his medals, even in the R. O. T. C. 4. Another view of the same group. 5. All the boys who go to camp tell lots of stories about what happened after taps, or how they got sun-burned. 6. The "big boys" look the "army" over every spring and give it a rating. 7. The military band keeps time (though perhaps not tune).

Miss Adelaine Reid, Iola, senior in home economics, an honorary major. Miss Reid is a member of Chi Omega.

Miss Ethel Fairbanks, Manhattan, sophomore in commerce, an honorary major. Miss Fairbanks is a member of Alpha Delta Pi.

Miss Colleen Zacharias, Oak Mills, freshman in chemical engineering. Miss Zacharias was chosen as honorary colonel.

Miss Ruth DeBaun, Topeka, freshman in industrial journalism, an honorary major.

SCABBARD AND BLADE

NATIONAL honorary military society for cadet officers. The original society was founded in 1905 at Wisconsin University. L Company, First Regiment, was established at Kansas State in June 1914.

OFFICERS

C. Beeson	*Captain*
L. E. Garrison	*First Lieutenant*
D. F. Pocock	*Second Lieutenant*
R. C. Besler	*First Sergeant*

MEMBERS

Anderson, H. L.
Arens, C. F.
Bader, A. K.
Beeson, C.
Berryman, C. P.
Besler, R. C.
Berry, L. N.
Benjamin, K. U.
Criner, E. E.
Dicke, W. E.
Dixon, D. D.
Doolittle, H. H.
Ferguson, G. D.
Fox, Donald
Garrison, L. E.
Hibbs, H. C.
Hughes, C. E.
Johnston, D. G.
Kaeser, W. G.
Klinger, D. D.
Landon, D. C.
McBride, L. L.
Merkley, E. D.
Metcalfe, E. L.
Morgan, L. T.
McCord, Hal, Jr.
Orrick, E. G.
Pocock, D. F.
Perrier, F.
Renwanz, R. H.
Scales, B. C.
Smelser, L. L.
Stukey, L. G.
Van Doren, L. R.

Hughes, Stukey, Van Doren, Anderson, Hibbs, Scales, Berryman, Johnson, McCord, Fox, Perrier, Besler, Berry, Beeson, Doolittle, Morgan, Dixon, Criner, Pocock, Klinger, Arens, Renwanz, Benjamin, Bader

MORTAR AND BALL

Kansas State chapter of Mortar and Ball, national honorary society for cadets in artillery.
Installed July, 1926.

OFFICERS

FIRST SEMESTER		SECOND SEMESTER
D. B. McCord	*Captain*	G. D. Ferguson
B. C. Forbes	*First Lieutenant*	R. V. Woodward
B. E. Hammond	*Second Lieutenant*	W. R. Roberts
A. B. Niemoller	*First Sergeant*	J. M. Ferguson

MEMBERSHIP

E. L. Broghamer
O. H. Douglas
G. F. Ely
C. W. Evans
R. C. Eychner
G. D. Ferguson
J. M. Ferguson
B. C. Forbes
H. H. Harris
J. L. Hartman
B. E. Hammond
W. G. Heer
P. N. Hines
C. L. Howard
W. C. Lacy
W. F. Laird
A. C. Lundgren
D. B. McCord
T. H. McNary
L. N. Marx
A. E. Mayhew
N. R. Meek
A. B. Niemoller
C. D. Chalmers
P. A. Neuschwanger
E. G. Orrick
W. R. Roberts
B. A. Sellers
H. S. Spear
W. R. Stewart
J. E. Veatch
W. T. Walters
O. M. Wells
J. W. Wells
R. V. Woodward
G. L. Jobling

HONORARY MEMBERS

Major T. O. Humphreys
Captain E. Young
Lieutenant H. H. Myrah
Lieutenant J. H. Madison

Eychner Stewart Evans Roberts Niemoller Ferguson, G. Veatch Forbes
Laird Ferguson, J. Young Humphreys Myrah Hammond Douglas
Broghamer Wells, O. Howard Neuschwanger Wells, J. Woodward Lacy Walters

Add Epitaph!

Is This the Foreword?

AYE neighbor, and a dedication. In this section are mirrored some of the deeds, wholesome and unwholesome, and some of the extra-curricular activities of the institution's several hundred loyal souls and some of the more prominent heels. If your name appears herein, if you (and you and you) have become entangled in the skein of circumstances which has caused your name to be blasphemed or your face to embellish the following pages we hope that no ill feelings will arise. However, we are compassionate. If what is said causes your grandchildren's children's great grandchildren to change their names to Bildgewater or McCarthy, aye and verily, then will we indeed grieve deeply.

The section has been named "Razzberry" for a singular purpose. The spoken or oral berry (that is, "rasp" berry, meaning a "raspy" sound) is a sound of questionable euphony. It is, in short, a musical salutation made by a low type of person (usually a Kappa Sig), when the said person wishes to punctuate an oral blasphemy. It is made by pressing the tongue firmly between the lips, inflating the cheeks, and blowing a heavy blast. We are using this unique salutation to punctuate our oral blasphemies. Would you care to join us in a merry "rasp" berry, gentle customer? Are you ready? Ein, zwei, drei - - -

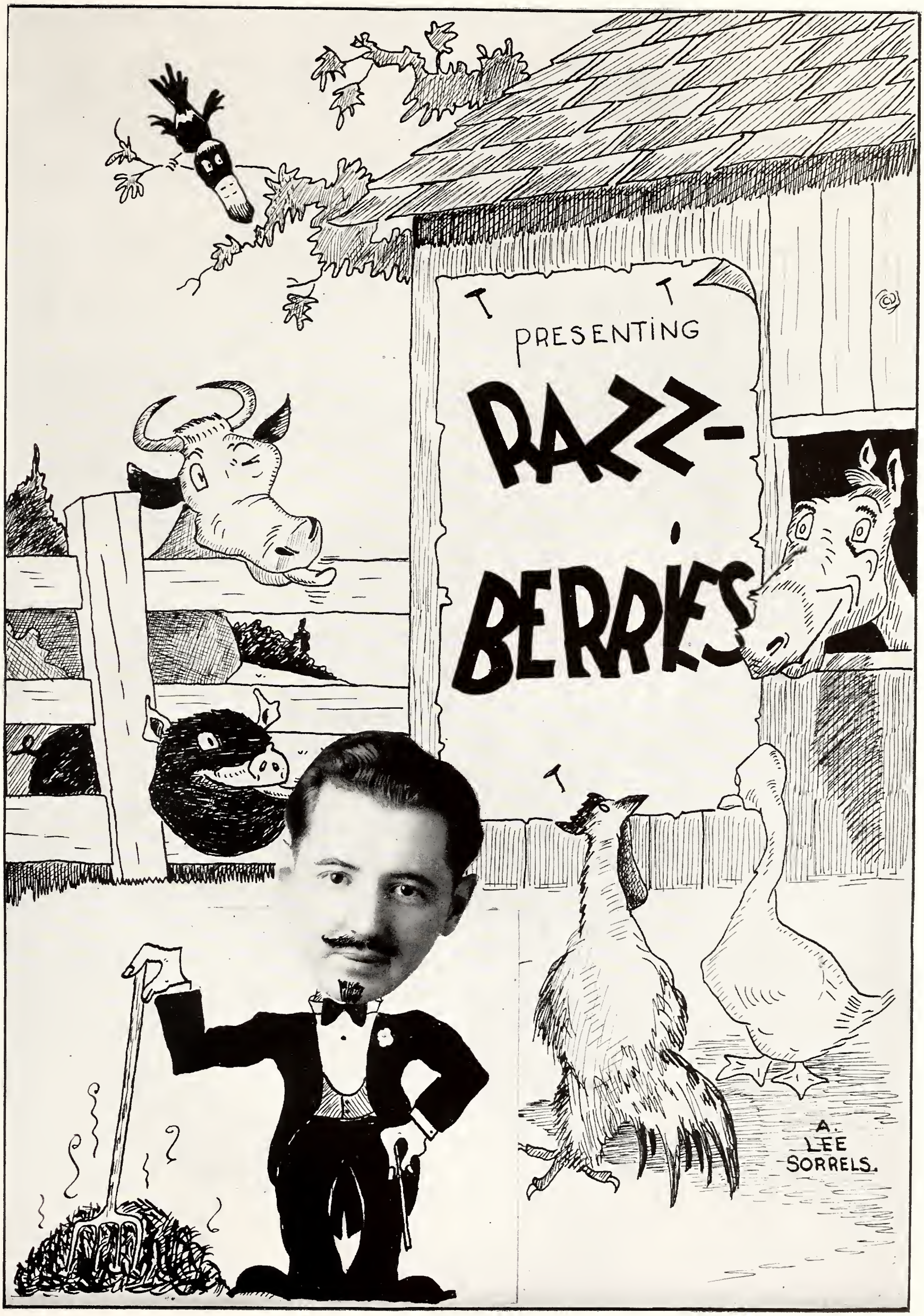
PRESENTING
RAZZ-
BERRIES
A.
LEE
SORRELS.

KAPPA KAPPA GAMMA

THE soulfilling cistern in the harvesting of their usual crop of offal... deserted the tonnage tradition... and into their musty scantuary came a few starving sophisticates (the three Janes) Hoseless Headache; Staring Stone; and Whiplish Whyte ... with a "y" and the "y's" have it... and they can keep it.

Admittance is given, however, when hard pressed, these Key Koddlers do get around . . . and in their own car, too. Oh! well! it's resort to the ancient adage . . . "If you want a thing done well, do it yourself" . . . and no one so much enjoys a Kappa as does a Kappa . . . always together, even to the regular Saturday night line parties at the Varsity . . . and their consolation ceremony of April first . . . when the Phi Delts held their annual Drummer's Dribble.

Kappa has its problems . . . eighteen of them . . . untouchables . . . hang overs from a new house and a deluge of mass production; when a K. K. G. girl was a date instead of just an ordinary bust. Some famous . . . some infamous . . . Cut a Swath Black, the golfer, outstanding and outspoken . . . never yet outstood and never yet outspoken. Among the other nonentities who drift aimlessly about is Hairbrain Hill . . . spelled with an "h" instead of a "p" if only for politeness. They are the conscientious objectors of the campus . . . they object to Pi Kappa Chi; they object to Sig Alphs, they object to men . . . and well they might!!

After all it's better to be outclassed than outcast . . . and who wouldn't live and die for good old Gappa Gappa Kamma?

Home—The Greatest American Institution. Natural Gas—The Greatest Fuel.

● In offering Natural Gas for house heating purposes we do so with the knowledge and belief that it is our greatest single contribution to the perfection of home life and a far stride toward greater home comforts and conveniences.

● Natural Gas is the cheapest and cleanest fuel for heating, cooking, water heating and incineration.

◈

THE KANSAS POWER AND LIGHT COMPANY

NATURAL GAS DIVISION

DELTA TAU DELTA

"The fraternity flower is the Pansy"—Baird's Manual.

NEED WE SAY MORE?

COLLEGE BOOK STORE

Books and School Supplies

▼

▲▲▲ *We are always glad to help support student activities* ▼▼▼

▲▲▲ *May we make your personal acquaintance?* ▼▼▼

▼

FARM HOUSE

A PAIR of choke-bore pants and a kaleidioscopic vest and a general knowledge of how to swill pigs will get you a bid to Farm House, and try to get rid of it. The organization was conceived by a group who wanted all the comforts of a home without having to give up the idea of being a fraternity man. They wanted outdoor plumbing, companions with which they could talk about the hot winds and why the hogs wouldn't feed, a college education, and possibly space where they could keep a cow. The Kansas State campus, being fertile ground for such an organization, found itself with this unique fraternity. The boys reside in a simple home and manage to get through four years of college without raising too much Ned. No bags of debauchery under their eyes. Tsk! Tsk! No!

LAMBDA CHI ALPHA

LAMBDA CHI, thy name is Ward Colwell! This organization is in for a well deserved rest. The late Ward Colwell stripped the chapter of most of its prestige and years, my friends, and years will not wipe out the blight he emplanted in the once fertile soil of Lambda Chi. The rest of the boys have had to stand back out of the way for the last four years while the colorful Colwell (coloring meaning the blue bags under his eyes) got into high gear in campus politics. Like the three wise men who went to sea in a boat, if Ward Colwell had stayed longer the smell would have been stronger.

Let Brownie
Make Your
Portraits

Official Photographer

for the

ROYAL PURPLE

QUALITY

IS THE FIRST REQUISITE OF SOUND ECONOMY

The *Best Foods* you can buy are the most economical in the end. The *Lee Trade Mark* is your assurance of *Highest Quality,* the pleasure of good living—sound economy!

The Lee Trade Mark is the Guide to More than 300 High Grade Foods

THE GUIDE TO HIGH GRADE FOODS

BETA THETA PI

ABOUT the time the Riley county youngsters start losing their milk teeth, they can start looking forward to bids to Beta affairs. Thanks to Kappa Sigma, only a few of these innocents are sucked off their feet during rush week. Beta Theta Pi has been in the public eye enough to make it sore, thanks to the national chapter which is strong. The local is dominated by the Seaton family and periodically reformed by Ned "Hell-just-call-me-Neddie" Kimball. Requirements for admittance into Beta Theta Pi are (1) thick glasses, (2) an ancient 8-cylinder dray, (3) a monthly bale of frogskins, and (4) an I-smell-tripe expression to be worn on state occasions.

Nobody would want to meet Charley Team in a dark alley but he is one of the few prominent Betas. Others are Billy Guerrant who broods over his baldness, Pete Fairbank who stands six feet three when his corns are bad, and Dick Seaton who should not be mentioned. We almost forgot the most powerful man on the Campus, "Tiny" Pearman; but then there are so many things that are powerful—you take halitosis, or dipsomania, but why go on?

The local worries National Headquarters something fierce, but if we were the National President we wouldn't investigate too closely, because a fallen Beta is a broken woman and a ghastly sight, and most of the local tong have reached bottom.

BETA PHI ALPHA

CAME a slack in the Greek's occupation, disinterest among the organized, and the founding of Beta Phi Alpha—a social sorority for the betterment of those who were unable to do better, and couldn't do worse if they wanted to.

Founded for the protection of our feathered friends—and the use of Drano in the home . . . these husky nemisises plough in a slough of despondency and defeat. Each rush week two forlorn leftovers are taken in . . . and one initiated just to perpetuate the tribald race and bring glory to the hearthside. They all go to a party a year . . . their own.

To Whom it may Concern:

I hereby and forthwith swear by the Ten Holy Toe Bones and my faith in Chi Omega that if I am elected Sweetheart of Kansas State for the year of our Lord 1933 I hereby and forthwith declare, announce, and promise to buy beer, pretzels, cheese, crackers, alcoholic beverages and sundries and any other thing or things which might be reasonably requested by Franklin (Jessie Dean) Thackrey, Stephen (himself) Vesecky, Clay (the same) Reppert, and associates.

Signed in the presence of Elmer, the custodian.

Margaret M. Reddy

Notary's signature and seal.

Kenneth W. Harter

You'll find it here

A STORE'S first duty to the community is to give them the best in style and quality at reasonable prices—This we strive to do.

You will always find a welcome in our store.

COMPLETE OUTFITTERS FOR THE COLLEGE GIRL

Manhattan's Fine Department Store

Stores Also Found in

Junction City	Paola	Fort Scott	Parsons	Nevada, Mo.
Lawrence	Garnett	Chanute	Coffeyville	Sedalia, Mo.

Coffee Shop DeLuxe in Connection
Finest Dining Room in Central Kansas
Aggie Alumni and Alumnae and Their Friends
Always Welcome

H O T E L
WAREHAM

Rates
$1.50 to $3.00

H O T E L
GILLETT

Rates
$1.25 to $2.00

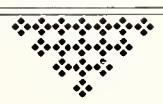

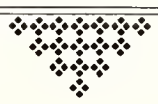

Operated by

BOONE HOTEL COMPANY

THE ROYAL PURPLE'S OWN TRUE AND FALSE QUIZ. CHECK YOUR CHERCE.

1. Duke DuMars is a big man in Agra.
2. Tub Smith is a big man in any town.
3. A man was found on the second floor of the Beta house.
4. Bob Wallerstedt is a male.
5. Bob Wallerstedt is the Sigma Nu flower.
6. Bob Wallerstedt is musclebound.
7. We've got it in for Bob Wallerstedt.
8. Barbs are not as bad as Alpha Gamma Rho thinks they are.
9. With his dearth of brains Mark Kannal should not waste his time in school.
10. The Pi Phis think Ebling is the nuts.
11. Ebling is carding much wool over the eyes of the chapter.
12. Frank Prentup is a Pi Phi.
13. Orren Grover is not socially prominent.
14. He thinks he is.
15. Purple Pepsters are Polish milkmaids.
16. Pete Pocock is considered one of the big shots on the campus.
17. Pete Pocock considers himself one of the big shots on the campus.
18. People pity Pete Pocock.
19. This is getting damned monotonous.
20. Somebody will read this and like it.
21. Somebody will read this but they won't like it.
22. Jane Harman should be boiled in oil.
23. There are some smart Kappa Sigs.
24. Bill Maxwell should be attended to.
25. A traveling bag is a Kappa on a street car.
26. That joke came out of Capper's Weekly in '03.
27. The Collegian is a newspaper distributed twice weekly.
28. The Brown Bullet was a huge success.
29. Stub Wickham looks like he is standing in a hole.
30. Kay Brewer gave "Stub" Wickham the cob.
31. A female drinking society known as the White Sisters of Scarab is made up mostly of — — —.
32. Few people believe any of this is funny.
33. Dave Umberger should be ashamed of himself.
34. We are running out of things to say.
35. There is a possibility that Mark Kannal thinks his puns are refreshing.
36. Gus Rayburn squeezes orange marmalade through his teeth.
37. Sunny Luder imagines himself the hill's hottest male.
38. Cora Oliphant is really only 41.
39. Clay Reppert has corns on his thumbs from squeezing nickels.
40. There will be more of this sort of tripe on the next page.

ALPHA TAU OMEGA

WE BELCH ceremoniously as we bring up the name of Alpha Tau Omega. To us it suggests the typical fraternity. That is, the typical fraternity of 1910. It suggests bulldog pipes, bull-necked sweaters, and bull about the greatness of the fraternity. It suggests copper-toed boots and badly tuned banjos, hay wagons and horsey smells. And why, you might ask if you are polite, does Alpha Tau Omega bring thoughts of 1910? Probably because they have motorman's hair cuts and wear tight fitting pants and are rough boys with bulging muscles. If you thought there was any deep hidden meaning to all that introduction you are screwy. Bob Spiker, one of the lesser A. T. O.'s, quit this institution at the end of the first semester and has made his mark, however small, in the town from which he hales, namely Emporia. At Emporia Teacher's College he rated special recognition from the dean of All Women. Says the Dean to our Bob, "You are barred from all dances for the spring of '33 due to INDECENT DANCING with your partner whose name we will not mention here." Nosser, the old school couldn't hold down a stout fellow like our Bob.

ALPHA RHO CHI

ON SEVERAL campi this fraternity, yet in the larva stage, has thriven. Yet it has neither the age old dignity and position of Beta nor the hardiness of Kappa Sigma which, verily, grows like dog-fennel. But Alpha Rho Chi has stepped in where even Kappa Sigma feared to tread. It took a snake into its bosom. That viper was none other than Ossmann. Ossmann, stench in the public's nostrils, skunk de luxe, and rat extraordinary. Ossmann the string-halted drum major. Carl Ossmann (tripe I believe doesn't smell worse) is a bit of Concordia debris. In Concordia surely he lived under an assumed name, for we are unwilling to believe that this pious little midwestern metropolis knew that it harbored a viper in its middy. Alpha Rho Chi, we pledge on our honor that we will not expose you in your innocence, but even to our last day we will be giving long and sonorous "birdies" to the memory of your one mistake, to the memory of the bandy-legged drum major, the Cloud county screw-ball, Carl Ossmann.

PHI LAMBDA THETA

IT'S awfully hard getting acquainted with boys in the rest of the houses when you live way off there, so everybody that has a muscle goes down to the track. The boys point with pride to Holm, who, they insist, has known lots and lots of people, but Holm doesn't look like a Phi Lambda Theta and he'd never tell. The purpose is therefore defeated.

The poor bewildered boys never quite understand why there aren't more people in the house. Each year they struggle for what is laughingly called their class, and somehow manage to gather enough to pay house bills. The pledges look around and either become confirmed independents or decide that college wouldn't be worth the agony they'd have to undergo.

The Editor and Business Manager dedicate this space to members of T. N. E. (Taka Nother Emetic) who so intimidated Eggs Sorrells, otherwise fearless columnist and razzer of Carl Ossmann, that Eggs had us remove a d--n good crack about the old order which believes in bigger capacities and in pledging big shots on the hill for protection purposes only.

We guarantee that Mr. Sorrells is in no way responsible for this free advertisement, and give unto you a well sounded RAZZBERRY. Brrrr----.

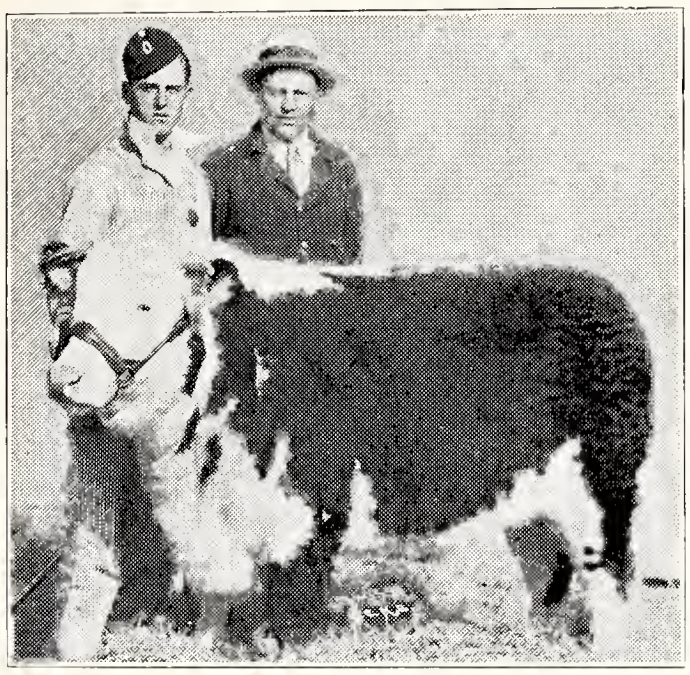

"Golden Panama," Champion Steer of junior divisions at American Royal Show. Shown by Leslie Oberlander, Garber, Okla., who is shown with Dan Arnold, County agent of Garfield County, Okla. Sold by John Clay & Co. to Williams Meat Co., Kansas City at $71 per cwt., weight 931 lbs. Oberlander also had the grand champion steer in the boys and girls divisions of the 1931 American Royal Show, the first time in history that the same boy has won the championship two years in succession.

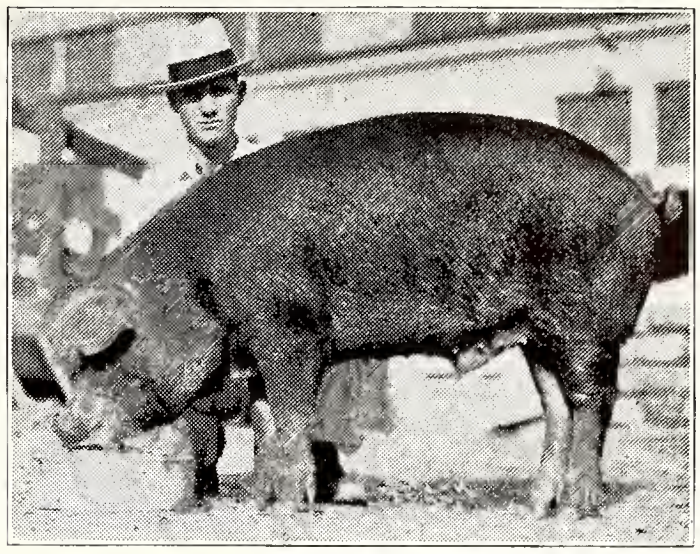

Grand Champion Barrow of junior divisions. Shown by Roy Freeland, Effingham, Kansas. Sold by John Clay & Co. at $6.75, weight 320 lbs. Freeland also won the grand championship with his barrow last year, the first time in the history of the American Royal Show that the same boy has won the championship two years in succession.

Three Winners at the 1932 American Royal Live Stock Show.

Reserve Champion Lamb of junior divisions. Shown by Miss Retha Winchester, Waukomis, Okla. Sold by John Clay & Co. at $20 per cwt. weight 90 lbs., to Cudahy Pkg. Co. Miss Margaret McColm, Emporia, Kansas, well known 4-H girl, who specializes in lamb handling, holding lamb.

When you have fat stock to sell or want stockers and feeders Cattle - Hogs - Sheep

• • *deal with* • •

JOHN CLAY & CO.

Live Stock Commission

KANSAS CITY STOCK YARDS

We also have our own completely equipped offices at Chicago, Omaha, St. Joseph, St. Louis, Ft. Worth, Denver, Sioux City, St. Paul, and Ogden.

MANHATTAN FRUIT AND VEGETABLE COMPANY

Located at
FIRST AND POYNTZ

"We carry a complete line of fresh fruits and vegetables the year round."

Manhattan, Kansas Dial 4311

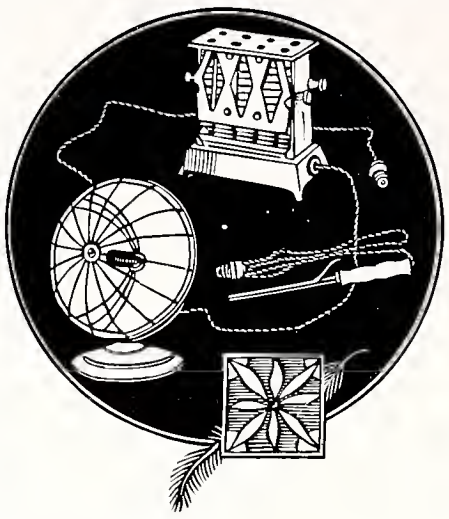

AGGIE Hardware and Electric Company

Student Supplies
Edison Lamps

1205 Moro
Phone 2993

City Cleaners

First Door North of Postoffice
Phone 4141

Service That Satisfies

Quality Cleaners

1201 Moro
Phone 2321

PHI DELTA THETA

IN THEIR childlike attempts to be the smooth boys of the campus, the Phi Delts are beginning to look like Pilippino house boys on their night off, with a Taxi-Dance-Hall-Manner, and a trick method of acting as though they were OPEN-FOR-INSPECTION.

There aren't no flies on these boys! Rush week finds the Phi Delts with half the small town boys in Kansas well in hand. When rush week is over, small town newspapers run the yearly head: "Local Boy Makes Good in a Big Way", and a new pledge is announced. Some of the better known Phi Delts are Tub Smith, 200-pound meatball from down Stockton way, Beer-eyed Wyatt, Dave Horchem, a blue-blood and a gentleman (yer welcome Dave!), Sunny Luder, to whom the Phi Delts point with questionable pride, Vic Croskey, and Rex Rankin, who last rushing season was about to go Sigma Nu by choice, so one of the boys wired the hope's family . . . asking for help in rushing. The poor, well-meaning family sent a pleading delegation to their son, who subsequently went Phi Delt. Now the Sigma Nu's laugh. It cost 49 cents to send the telegram. Ah, ha, ha.

Mr. Carl Sartorius, and so on, Brother WHO RATES, is the model for all the uncouth Phi Delts when they practice trying to be smooth before a mirror every night, but just the same even if he were a Clark Gable he couldn't save the brethern from a wholesale lowering of their social standing when they started to go out with Chi Omegas. He will graduate before any one of them marries a Chi O and so he will not be forced to murder at the very beginning of his career, the lucky fellow.

The house is full of rats and several of the boys have been wounded during a firing spree when it was hard to distinguish between a bro. and a rat; in fact the resemblance has startled some of their best visitors, and so they are bidding the male rats and tactfully suggesting all the other sex go Chi O, except two to Kappa, two to Pi Phi, and one to Alpha Xi.

Now let's get back to where we were. One of the worst known Phi Delts is "Ironman" Grover. Ironman is the kind of boy who likes to go around bulging his muscles at people. He likes Chi Omegas, bottles of Pale, and his own darling wavey hair. People are suspicious of Ironman. He is the "one" in the phrase, "there is one in every fraternity." Kappa Sigma would have liked to have had that boy!

PHI SIGMA KAPPA

THE average Phi Sig lets his hair grow, walks with a swinging ape-like motion, and lives on herbs and berries. What's more, he smells like a gymnasium. The few gay dogs of the chapter are from the city and represent the fraternity socially on the hill. Mark Kannal, whose cerebral hemispheres are off center, is the chapter pride. He is a guitarist and hence has a natural advantage over the opposite gender. Chi Omega accepts him along with Vesecky, as a sister and some share their innermost secrets with them. They bitterly rue this long afterward, however.

The Phi Sig beer syndicate thrived throughout the year and went un-odored due to the ingenuity of a practical-minded brother by the name of Cavin who diverted the beer fumes up a pipe into the kitchen chimney where the smells mixed.

Brothers visiting in the East are surprised to find that a Phi Sig is looked upon as almost a white man, is allowed most ordinary privileges and isn't sneered at on the street. His inferiority with respect to most fraternities is not so apparent out there, and he can enjoy himself after he gets over the first surprise.

One thing does give a sigh of relief. It was pretty hard to put a bunch of athletes through school on hashing jobs so they sold Auker down the river to Detroit or something and now they point with pride instead of viewing with alarm. This year they tried a stampede on publications and lost yards on every try. Sometimes they call it Play Sleep and Knit, then sheepishly try to laugh it off, but . . . oh, well.

What Will the Future Bring?

EVERY young man or woman of today wonders what tomorrow will mean for him or her. Whether you measure your success in dollars and cents, or in contentment and respect of those in the community in which you live, there is just one answer . . . and that answer is THRIFT.

TO practice this golden virtue is the only assurance that you will reap the reward to which your education entitles you.

IN appreciation of the wonderful work that the Kansas State College and her students are doing for our State, the Associated Banks of Manhattan take pleasure in extending this message on "Better Citizenship" to you through the 1933 ROYAL PURPLE.

FIRST NATIONAL BANK UNION NATIONAL BANK

THE ART CRAFT

Collegiate Printers
for Eighteen Years

JONES & BUSENBARK

Dial 2065 230-A Poyntz

1215 Wyandotte Street

Kansas City, Mo.

HOWARD BRUNT
Manager

The Aladdin

Kansas City's Only
"ONE RATE"
Hotel

ALL ROOMS

Single	Double
$2.00	$3.00

Four-station radio,
Private tub or shower bath,
Circulating ice water,
Outside exposure,
Private dressing room,
Beauty Rest mattress,
Full-length mirror.

At the Aladdin Hotel

You will find

1—Only "ONE RATE"
2—Popular Priced Coffee Shop
3—Barber Shop
4—Beauty Shop
5—Cigar Stand
6—Valet Shop
7—Enclosed Roof Garden
8—Kitchenette Apartments
9—Home Comfort and Convenience
10—"Personalized" Service
11—Excellent Parking Facilities Adjacent
12—Centralized Location to Theatrical and Shopping Districts.
13—Home of W. L. B. F.

"A Dream Realized"

For the Best Dry Cleaning

Elite CLEANERS

Dial 3912 1110 Moro

Gowns, Hoods and Caps

For All Degrees

The oldest organization of its kind in America supplying the outstanding universities, colleges and schools with Academic Costumes.

Sole depository of the Intercollegiate Bureau of Academic Costume.

COTRELL & LEONARD

Est. 1832, ALBANY, N. Y.

ALPHA DELTA PI

THE Paulson Plutocrats . . . just good, clean, healthy, normal girls . . . with nothing to do but their fingernails. The Beta Brutes give them neighborhood hysteria . . . but the brothers haven't enough money to get married anymore . . . so the "women" just go out and hell around the gymnasium and the Rexall.

Girls for any occasion . . . but as long as the hill must be cluttered with lean, lanky, slack, and swanky femininity . . . it's probably just providence to put them all in one house and get it over with. These graduate Girl Reserves find life one haunting horrible hazard . . . what with their hikes, applebobs, and bean bags . . . just a deluge of delightful debauchery, and terribly disintegrating.

Among the few prominent are: Ellen Warren's hips, Paulson's four wheel personality, and Bountiful Bunny, the Colorado Tongue Twister . . . who took a staunch stand for social prominence when she bent the bough for Sugar Plumb Scales . . . but lack a day . . . there was western objection and Concordia competition . . . so back she went into self styled oblivion.

Each sultry season a multitude of frantic freshmen . . . unable to enter the residences of the more reputable Greeks . . . become ladies of the lodge . . . Gawd bless 'em . . . how they do relieve the crowded dormitory situation. And 'twas their gala day when amid the firing of cannons, the tolling of bells, and the blasts of bugles . . . amongst the other fledglings and into the fold . . . came the Hill City Special . . . Peggy Parker, her soul, her paltry purse, and the A. D. Pi financial stability.

ACACIA FRATERNITY

POLISH up your uncle's lodge button and drop around to see these boys. The Acacias are a bunch of Elmers who have never been able to forget the Ku Klux Klan. Once a year the name Acacia is linked with Phi Kappa and the two extremes blow themselves to a rub at the Wareham. At this party Jacques de Molay and the Pope of Rome sit in each other's laps and forget century-old prejudices, which is the best thing we can say for Acacia.

SIGMA NU

THE name sounds familiar, but strange to say, this organization did not receive social recognition until the exit of one "Peanuts" Pratt whose goaty smell smarted the nostrils of many who would have recognized Sigma Nu as having the essentials which constitute a fraternity. With, as has been said, the riddance of "Peanuts" (some called him "smelly") Pratt came social prominence and Bob Wallerstedt who is the chapter flower. Flaxen haired Wallerstedt, Aggieville sweetheart and Wareham joy-boy, has done much to atone for the Pratt blight (some of this is being made up) and now the local chapter is well on the road to social recovery. The local chapter basks in the reflected glory of the national organization which is good.

The pin is a daring thing of a bronze boa constrictor doing a sword-swallowing act with five overgrown razor blades. You can see the poor snake is licked at the start and hasn't his heart in his work. A self-respecting snake wouldn't be forced into such an embarrassing position.

They indulge in a Wild West brawl every year just to try to fool themselves and everyone else that they still have some virility left. No one is fooled about that even though drunk at the brawl. All in all, Sigma Nus are not a big moment in anybody's life but their own. They are just Sigma Nus.

PHI KAPPA

LIKE Acacia, this organization was founded to separate the sheep from the goats. The Phi Kappas believe in fillet of haddock on Friday, dried herring and beer on Saturday, and a mass for their dead uncle Harry on Sunday. The fraternity was founded by a group who did not want to contaminate their religion by the odious proximity of certain stinkers known as "protestants." Jim Richards and Joseph Patrick Murphy are the two best known Phi Kappas. Murphy expects to take the veil if anything gets back to Schenectady about his extra-curricular life, and Jim blushes and blesses himself every time somebody calls him Clark Gable. The rest of the Phi Kappas get in this editor's hair.

Fill Your School Life with
Happy Memories of the
Beautiful

WAREHAM BALLROOM

"The Pride of the School"

CATERING TO DISTINCTIVE PARTIES
AND THE BETTER VARSITIES

FOR YOUR PARTIES

JUNE LAYTON

and his

VARSITY CLUB ORCHESTRA

Roanoke. Illinois
march 13. 1933.

Dear miss margaret.
i see your Picture in my News Paper while a go you look like a good Girl i guess you make good house keeper. i am Born and raise not far from Roanoke. i got my own home and Farmes. my house is a bout three Blocks from the Stores and Debo my Buildings cost me over Eight Thousand Dollars. just as good as new. i never was no Tobacco chewer are Smoker. i never did care for Strong Drinks. if a Girl is fraid of me. She can ask any Business man in our Town how i am. their are lots bad ones out but i cant help it. if you write to me i sent you the Post stamps. you can ask me any question you want. it will not make me mad you look like a nice Girl. i hope i hear from you
Best wishes to you.

John Bachman
Roanoke. Illinois

after 5 days return to
Route 2 Box 9 Roanoke Ill.

miss margaret mary Reddy
Kansas state College by Student Vote.

Baxter Springs. Kansas.

Roanoke. Illinois
april 13. 1933.

miss margaret
i recived your nice Letter. i was very glad to hear from. i live right here at Roanoke. litt over three Blocks from the Stores and Debo. i am Raise Born not far from Roanoke. i got my own home and Farmes. that i dont Farm. i live the Rent. i go pruty near every Sunday in our Church with my Case if Girl is fraid of my She can con out and ask any Business man round our Town how i am you look like a nice Girl. i would be very glad to hear

2

more from you. i will ask you Som question you know how make litte Garden and raise Som Chicke. are you raise on a Farm are Town was you ever married got Divorised. is your Folks living. what color hair you got. what is your weight and hight and so on i hope i want make you mad if i ask these question you can ask me any question you want. i am glad to answer. i am Sorry to Say i ant got no Picture. you got to the School yet. what Church you belong to i belong the mennonite Church i got Brown hair and kind Blue Eyes. weight 165 lbs. height 5

3

feet and 6 3/4 inch. i am no Tobaco chewer are Smoker no Cards Player Swearing. i never did care for Strong Drinks. the Drinks i like is good well water. you can ask me any question you want i am glad to answer. i hope you answer all question. so i well close three cent Post Stam so i hear more from the good Girl purty Soon with Love and Best wishes.

John Bachman
Roanoke Illinois

Hero No. 1
This Big Burly Bozo, you've seen before.
This hulk of a Brute, with muscles galore,
It's none other then Maxwell, our cocky boy wonder.
the only Time Known when the Lord maded blunder.
History informs us of some queer combinations
Developed by time and a few generations.
They've sought the World over for the "missing Connection"
and tried to prove by biogolical Bisection.
That men Came from monkeys, which, we admit.
For from Ottawa, Mans, Comes sure proof of it.
Bong
Bong
Ditto
MEN
'Twas in the Summer of '32.
When Squaw man Robinson Tried To Woo,
an Indian gal named "No Can do"
Her father swore, if he caught this gent.
He'd nail Sid's scalp To the family Tent.
(Both Sid and scalp still intact.)
"I Tank maybe I go home"
Sh-h-h-h, The plotters plot,
and the mystery thickens
Go put some one on the spot,
then set your eggs and count your
Chickens.
WELCOME
Some Oklahoma mud.
Some more
← Oklahoma mud
EE Corre's

"Service Based
on Understanding"

The 1933 Royal Purple Printed By
THE JOSEPH D. HAVENS COMPANY
PRINTERS
KANSAS CITY

Burger Baird

OF

KANSAS CITY

MAKERS OF PERFECT PRINTING PLATES
DESIGNERS OF DISTINGUISHED YEAR BOOKS

We have enjoyed your patronage
in the Past
May we serve you
in the Future

●

DIEHL - HEDGE
Furniture Company

Manhattan, Kansas

Bardwell & Bardwell

REAL ESTATE—Bought, Sold or Rented.
LOANS—Farm and City.
INSURANCE—Fire, windstorm, automobile, burglary, liability, marine, explosion, rental, commercial travelers, jewelry, furs, plate glass, sports, compensation, etc.
BONDS—Surety, Fidelity, Contract, Federal, Fraternal Orders, Public Officials, Fraud, Administrators, Guardians, Receivers, Lost Securities.

YOUR BUSINESS WILL BE APPRECIATED

MANHATTAN, KANSAS

Dial 3083 405a Ptz. Ave.

ACKNOWLEDGMENT

BECAUSE the following, without whose constant aid this book would have been published with half the trouble, are ever with us, we are happy, oh, so happy, to dedicate this space to:

The zilch that wanted to wait until May for his picture to be taken because he was waiting for that Spring tan.

The zulch (coined word gents) house manager that sent an unreadable, incomplete and inaccurate list of bros. in and wondered why the hell the proof of their page was wrong.

The unshaven stiff who wondered why there were shadows in his picture.

The copy writer that thought "we were just kidding" and held out until he wrote his lousy stuff one night. Then he said the stuff was lousy. It was.

The business staff tryoutee who wondered why the Royal Purple wasn't out two weeks ahead of time so he could whip his issue into shape. Well, here it is.

To the bright person who finds the first mistake when the book appears.

To the bright person who finds the second.

To the bright person who . . . . . .

DELTA DELTA DELTA

FROM theory to fact it's agreed . . . if worse goes to worst . . . Tri Delta. Those self appointed keepers of the morals . . . take an intense interest in psychopathic cases and have a passionate desire for social distinction. For identification purposes . . . they hide in that "more holier than thou" shell and clothe themselves in that "Oh Gawd what pain" expression. They give afternoon tea dances . . . where the stag line is sobrietiously sedate and their phis-ed majors pose as fragile . . . disgustingly healthy! ! !

What the world needs are more good five-cent Tri Delts like the dramatic Pryor . . . with her flare for "ohs" and "ahs" . . . who went in for Betas and peroxide; but they just wouldn't mix . . . the boy's early home training interfered . . . and made sorta saturated solution.

All cool and collected (wonder where some of them were collected) except that bubbling effervescent . . . Patrica Irwin . . . who spends Sunday afternoons in the Rexall telling spicy little stories . . . naughty, naughty, but that gurgling girlish giggle . . . utterly fetching.

Achievement . . . oops, my dear! overwhelming Aggie Pop with their voluminous veils, choirish wails, hoopish haloes, and hallowed harps; initiation one hundred per cent strong . . . and when Delta Delta Delta goes strengthy 100% . . . well it's just ducks today and feathers tomorrow, and you can't get around it, or them either.

And they have lots of things . . . they go motoring, they have two motors, they have Mary Meyers Elliott, they have a scrap book, they have Eleanor Otto (she sings and she dances), and they have a new house, and Spud Morgan.

Yes, that's all there is to it . . . if at first you don't suceeed . . . just Tri Delta.

Ruby M. Furney Phone 3434

Studio Royal
Manhattan.

"Today's Portrait
Tomorrow's Heirloom"

We enjoyed meeting you during the past year.

May we serve you again in the months just ahead?

▼

Twelfth and Moro

THE PASSING SHOW

(or, reflections from a crockery eye)

HEIGH Ho Te Dum! We're here tomorrow and gone today. Another year has swooshed by and many memorable things have come to pass. Some of those things have come to a hell of a pass. Some of us have grown another chin. Some of us have had our alcoholic content lessened by the Faculty Council. Some of us will go floundering into the world with a $12.00 sheepskin (Mark Kannal might say, "It's a cheapskin at any price!"), and others of us will merely go floundering into the world. Some of us have curvature of the spine from the constant packing of a slide rule, and others open books that squeak like new gates and gaze dully at familiar but unconquerable problems.

Enough of the front porch philosophy. We hope that the next school year sees the Hot Stove League swing into the social whirl pool with an open throttle. The H. S. L. (Bell and Lutz) is known for its every morning discussions of what is new in the social malestorm. It is composed of the Aggieville graybeards, Carl Isaacson, Bell and Lutz, Harry Miller, basketballers, footballers, baseballers, laundry wagon drivers, pants pressers, and poor dressers. Who was drunk and what was drunk are popular topics after parties. Walter Bell, before his marriage, was famous for his renditions of Horatio. Swede Lutz, famous bouncing ball, is known and loved like a brother by all Aggieville hangers-out. His home-spun gymnastics on the ballroom floor will be remembered long after the nimbleness has been sapped from his bones.

Rummaging through some important looking papers here on the desk the name of Bob Spiker bobs up and we will always wonder why. He is, or was, the first of the would be directors of Layton's band to be called down in print. We admire Bob for accepting the hint when he could have done otherwise, and the columnist is even a bit sorry that Bob had to be used as an example. After that bit of publicity the dim-bulbs of every fraternity on the hill tried for the same publicity. Be an ass at any price was their motto. Pi Kappa Alpha was the worst offender. Ivan Maxwell and a hitherto quiet, lovable boy from K. C., Ken Harris, did very little for their fraternity by their unforgivable, unforgettable, demonstrations at the Wareham.

As the first semester drew to a close fate reared its ugly head and sentenced "Scrooge" Martin, Sig Alf and trophy of some long-gone successful rush week, to Texas to vend bananas. Scrooge had been around for so long that the citizens were beginning to point him out to visitors as an old landmark and many of the oldsters hated to see him go. Alumni ceased bouncing Junior on their knees and exclaimed, "What, Scrooge Martin graduated? No? Then he'll be back." We hope so.

Among other famous Sig Alfs to quit the institution was Arch Miller who had trouble keeping his ears out of electric fans and folding doors. There was a Sig Alf for you! He had all the characteristics. A heavenly smell and spool ears. Since we are remembering the old boys here, boys who made parties successes or flops, we might as well mention the Sigma Nu's "Brick" Garrison, Ward Colwell, Onaga's favorite son, and Tommies Kimball and Johnson, cream of the Beta crop, Joe Menzie and Phi Sig's Auker. All we have left now is Roscoe Pitts, and we will always wonder why the Betas broke his pledge.

(continued on page 318)

UPTOWN

OR

DOWNTOWN

A

KANSAS STATE

TRADITION

•

Before

and

After

The Game

The Party

The Dance

Meet Your Friends

at

The

Palace Drug

Two Stores

112 S. Fourth 704 N. Manhattan

THIRTY-EIGHT YEARS

This Company has had an unbroken record of EXCELLENCE in the field of Life Insurance for thirty-eight years.

●

KANSAS CITY LIFE INSURANCE COMPANY

3520 Broadway
KANSAS CITY, MISSOURI

GRASSELLI
Reagents

C. P. NITRIC ACID
C. P. SULPHURIC ACID
C. P. HYDROCHLORIC ACID
C. P. AMMONIUM HYDROXIDE
C. P. GLACIAL ACETIC

Strictly Chemically Pure

GRASSELLI

THE GRASSELLI CHEMICAL CO.
INCORPORATED

CLEVELAND OHIO

Branches in Principal Cities

Send for Folder

THE SANDWICH SHOP

Delicious Steaks
and
Variety of Food
for
Lunch and Dinner

Delightful Sandwiches
You will enjoy them
After the Party

Open All Night

Geo. Scheu, *Prop.* 5th and Poyntz

CO-OP
BOOK STORE

Text Books and School Supplies

"The most interesting store in town"

PI BETA PHI

1-2-3-4-5-6-7---all the Pi Phis will go to heaven; even the holy few who piously turned thumbs down on a certain female situation . . . and shut forever in her face the doors of their incubator of purile snobbery.

Ack! but sufficient unto themselves . . . they bask in the dulcet tones of Morsel Merritt; and our utterly Modern Murdock, who with the greatest of expression can say "nerts" almost spontaneously . . . and lick pink ice cream cones just like a lady of culture should. Just a sweet quaint bunch . . . who call their coating of shellac, personality . . . and that look of continuous surprise . . . sophistication.

Rarely seen in the day time . . . like our little feathered friend, the owl . . . at night, ah, goodness me!!! there's that fire escape, those cellar windows, and that well trodden path in the rear of the vicarage. Serenaders have long ago given up their lofty endeavors . . . for there is no one to render appreciative applause except the house mother . . . the members have just gone out for a night of ribald revelry.

While others of more natural charm enjoy themselves with careless abandon, these . . . Arty Arrowers . . . practice the virtues of prospective candidates for the rites of marriage and the duties of motherhood. But they really are nice girls . . . the gentlemen always say "May I" and they will all go to heaven . . . unless the Cowdery sisters desert their petticoats for passions.

ATTENTION GIRLS!!

BE IT hereby known that John Elmore Going is as yet unengaged on Saturday Evening January 21, 1933. Any girl planning an evening without company may make arrangement for a most interesting evening by calling said young gentleman at 3547 between the hours of 8:00 A. M. and 10:00 P. M.

KAPPA SIGMA

THIS fraternity (Baird's Manual will prove it) has done more to promote a feeling of good will among the collegiate masses than any other Greek organization in existence. Their sterling motto (and many a bosom will bloat with pride as this is read) is "The sun never sets on a Kappa Sig." The chapter song is "We'll Raise Another Glass to the Biggest" and has something to do with the Betas. The pledges, from the start, mind you, are instructed to seek their rendition on the parlor harpsicord. Among the notable Kappa Sigs are the Hancks boys from Wamego. They startled the conservative element of the school by wearing bull-necked sweaters to formal parties. Two months afterward every fraternity man this side of Fourth Street had a duplicate of the Hancks boys' garment. But that still doesn't prove anything about Kappa Sigs. The boys lost their rushing privileges this year by concealing some Phi Sig and Sig Alf prospects in their basement, so they immediately put in a bin full of Johnathans and waited for the trouble to blow over. This saved half the male populace of Centralia from Kappa Sigmaism.

ALPHA KAPPA LAMBDA

ALPHA KAPPA LAMBDA has had some good boys in its day, but don't press us for their names. These boys are proud of their frat and will step up and press your hand and say "I'm an A. K. L." with as much enthusiasm and gusto as any proud unshaven Beta. They realize that they haven't got much of a fraternity but are damned proud that they are not Pi K. A.'s. Most of the boys are either in or are trying out for the college band. They go in strong for intramurals and Alpha Xi Deltas. Alpha Kappa Lambda, we salute you with a well intended and resounding razzberry. Brrrrrrrrrttt!

"The Shiek"
Self styled Greek God type
(also a pain in the neck)

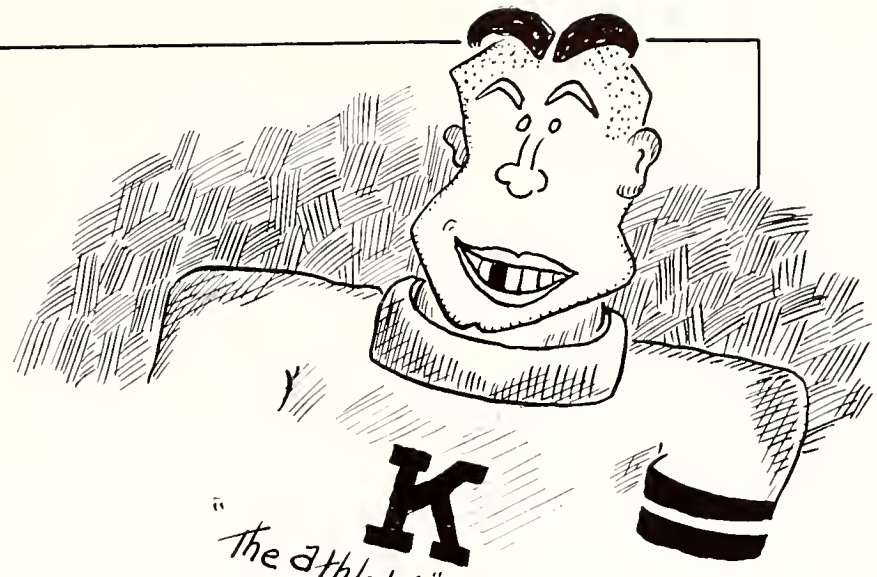

"The athlete" (the big bully)

TYPES

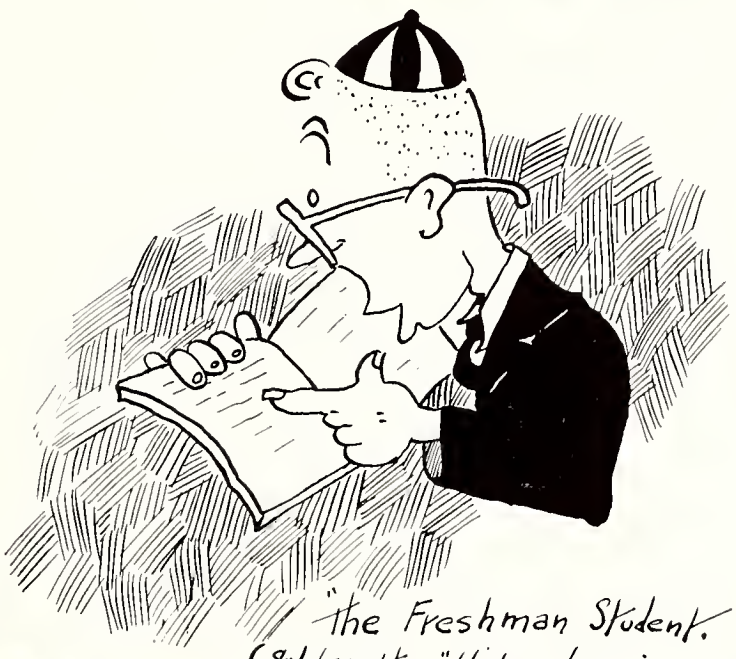

"the Freshman Student."
(sold on the "Higher learning idea also the pride of "Gobbler's Knob" Highschool.)

the egg who insists on showing anyone and everyone his dental Masterpieces.

"the Professor who has been too Long on the Job."
(has been too poor to rest, and is yet.)

EE Correll S

YOUR APPEARANCE
is a factor which is constantly at work, either for you or against you, both in business and in social activities. Be certain of the impression you make with apparel

from

Stevensons

SIGMA PHI EPSILON

THINGS didn't look so good for the Sig Eps this year. There being not much to do the boys began digging up the lawn. After almost one semester the brothers had reached the ten yard mark, which isn't bad for a bunch of lugheads.

The boys have a hell of a time keeping up their reputation of being a bunch of athletes. But you have to give them credit for trying. All of the youths when they come in the house are taught how to swagger like a Pi Phi (or should we say stagger like the Kappas do on Saturday night.) and are urged to cultivate hair on their chest and face like an A. G. R. Then they are taken out on the lawn and shown the technique of yelling pitcheminthere boy, pitcheminthere boy, at the pitcher. The final result is that every Sig Ep that is turned out of the mill becomes the ElDorado High School boy's ideal of a college man. Any day now we expect to drive by the Sig Ep house and see all the cars painted with collegiate remarks. Phoo.

Most of their athletes were rather dumb last semester and some decided to rest up away from the campus for a time, but all the house hopes is that the Hill will not find out that the non athletes (DuMars, Daniels, and yes we can even take in Harter) are even dumber than the burly lads.

The Sig Ep motto is as follows: Du Mars was a big shot' and DuMars is a Sig Ep, therefore all the brothers are big shots.

Things still don't look so good for this gang for the next few years. They haven't a single thing to offer the frosh except the beer up in the attic, and that will leak out of those old barrels before rushing in the fall, with Harter and Bessler in town.

See Our Store For

Stoves and Ranges
Sporting Goods
Household Goods
General Hardware
Electric Refrigerators

WATERS HARDWARE CO.
Manhattan, Kansas
Dial 4437 318 Poyntz

GRAHAM AND GRAHAM
Printers
324 Houston - - - - - Dickinson Theatre Bldg.
Invitations for All Parties
Fast Dependable Printing Service

A. R. JACKSON KANSAS CITY SHOW CASE WORKS CO.
COMPLETE STORE EQUIPMENT
Phone VIctor 8837-8838
600 to 700 East Third Street
KANSAS CITY, MO.

ZETA TAU ALPHA

ZETA TAU, like all boarding clubs, has the problem of whether eighteen unkissable untouchables are equal to three nuggets. You can take your choice, but the poor girls must have someone to pay the bills.

The sisters all say that they are sure irritated at the idea that they are thought to be stuck up, not too subtly conveying the impression that they ARE stuck up, which is a lie. They are worried, and who wouldn't be? With the present aggregation it looks like race suicide will be a very real thing in that sorority chapter. Since Muriel Fulton sold Bob Alexander what he thinks is the real article, there has been a change of opinion on the hill. Even a Zeta Tau is capable of being loved.

Their usual rush talk is that we take small classes of "Zeta Tau" caliber. This policy will probably mean the withdrawal of their charter in 1934.

THETA XI

THESE boys crated away their last load of cantelopes to pay for their picture in the Royal Purple so we have to say something about them. Rumors have it that the boys haven't had a pledge in the last four years, but it doesn't seem to cramp their style any. They pass long winter evenings having a gatherin' in the living room at which time they spin yarns and exchange merry quips with each and one another. As you have probably guessed, we don't know too much about Theta Xi.

This is a horse
PARDON
STOP
No Hunting
No Fishing
No Foolin'
No Nothing
mud slinger news hound,
Disher up of Doit
Gets away with moider,
Because she is a skoit.
yet she meets with our approval,
She's pretty nice we think,
and as the Cop, we all will flop,
Either that, or take to drink.
let us pause for a moment,
for here we may behold,
The beauty of the Campus,
The pride of a hundred fold.
as popular as a check from father,
as a moonlit night in June,
The rose is her only rival,
She shines like the sun at noon.
Yet, the sages tell us,
Beautiful, but dumb they be.
But let them be half-wits or morons,
Beauty comes first with me.
LET'S NOT FORGET
THE ALUMNI
DATES
MASCOT
EE Corrells

The Wa
Are Ka

NATIONAL co-operative grain marketing puts the Kansas grain producer in touch with the best market for his commodity — wherever that market may be. It links the local farmers' elevator with hundreds of other farmers' elevators in a vast marketing system, operated by and for grain producers, which reaches out into every

FARMERS National Grain Corporation is owned by twenty-six co-operative grain organizations, composed of farmers and farmer elevator associations. It is governed by a board of directors representing and responsible to these farmer organizations. It conforms to the requirements of all co-operative statutes, both in its set up and in its operations.

The Kansas stockholders of Farmers National Grain Corporation are the Equity Union Grain Company, the Farmers Co-operative Commission Company, the Farmers Union Jobbing Association and the Kansas Co-operative Wheat Marketing Association.

The Highest Price
Based on the Mar

FARMERS National Grain Corporation is in the market every day. It offers to its producer members and member units a continuous market, at any shipping point, and at any time and for any quantity they may wish to sell, at the highest possible price based on market conditions.

Its branch offices and selling agencies are maintained in every important producing area and consuming center. Through these branch offices it is constantly seeking the best markets and developing new markets. It moves

FARMERS NATIONAL GRAIN CO

(Operating in Kansas Area Through its Subsidiary,
the Hall-Baker Grain Co., Kansas City, Mo.)

Fisher Building

rld's Markets
sas Markets

area where grain is grown and establishes contact with buyers wherever grain is processed and consumed.

In every important market center grain producers now own and control, through Farmers National Grain Corporation, and its subsidiary, Farmers National Warehouse Corporation, great terminal plants where grain is conditioned, cleaned and mixed, and its value increased. The grower member retains his interest in his grain from the time it leaves his farm until it reaches the point of last sale. As a co-operative enterprise, the profits of these operations belong to the grower members who deliver the grain.

Ownership and control of the marketing machinery gives grain producers complete marketing service. This is achieved only through co-operative organization. Co-operative organization eliminates waste and duplication; assures orderly distribution, and returns to producers the full value of their commodity.

the grain through an efficient and highly developed co-operative organization, by the most direct route, to the ultimate consumers in the United States and throughout the world.

Its control of large volume of grain reduces handling costs and narrow margins, reflecting these savings to member producers. Its stocks of grain at strategic points afford quick and easy access to mills and ocean shipping. Its financial connections enable it to offer immediate service to grain producers and to grain buyers.

PORATION

Chicago, Ill.

PHI OMEGA PI

IF YOU are not a student . . . if you are not a social smash . . . then, Gawd bless you (and you'll need it) you must be a P. O. P. . . . a box supper enthusiast and a campus nonentity, whose house has become the destiny of driftwood, derelicts, and deadbeats. All the feminine species of pledgeable age (eight to eighty) are pledged . . . except those who know better . . . who with a deft flutter of the thumb and four fingers . . . wend their way in a fond farewell. Those who are caught in the net of foul circumstances and in a moment of excessive weakness, pledge . . . are placed upon immediate probation . . . thus a ready excuse for not having the necessary dating element around.

Among the prized possessions of the house are a radio, modern plumbing, zippers, and Cora Oliphant . . . who sits and mourns the passing of the good old days when women had shapes . . . and men craved more bustle than hustle. Peculiar looking individuals . . . with good intentions and an Oliphant oddity . . . but utterly harmless and zooming toward antiquity.

KAPPA DELTA

AMONG the common campus commodities . . . Kappa Delt . . . still on the rocks . . . and tremulously poised on the dizzy brink of social oblivion and scum succombing. Characterized by a sweet aroma, merciless matchmaking, and Elizabeth Jo Kates . . . The Salina Slaybird, of the dilating nostrils and the voice of a flu ridden cricket. No one is allowed to leave the house between the hours of three and four A. M. without a good reason . . . and Alpha Gamma Rho is not a good reason . . . Al Wilson is! ! !

Founded by a triple threat in Farmville, Va. . . . it bears traits of the village in which it first rallied . . . but why the stalwart natives let this disease spread remains unknown, unrevenged, unforgettable and irreparable.

CAPPER·ENG·CO

DEPENDABLE·SERVICE

QUALITY·ENGRAVINGS

TOPEKA·KANSAS

"Five in a Row"

● For the past five years Molloy Made covers have been a part of the Royal Purple . . . and a satisfactory part, too, helping to make the Royal Purple a more distinctive volume, a more durable volume and a more attractive volume.

● Your cover requirements, no matter what they may be, from a standpoint of color, or grain, or price limitation, can be produced by this organization, operating a complete cover plant under one roof.

●

Send for information and samples to—

THE

DAVID J. MOLLOY PLANT

2857 North Western Avenue

Chicago, Illinois

DELTA SIGMA PHI

DUE to the loss of the old rifle range the R. O. T. C. is intending to change the object of its fire to the Delta Sig shack. Such use would make the mansion, hitherto of little value to the community, be of some significance. Their best class is that of '37. It is clearly superior, and contains less toads than most Delta Sig classes. In fact, there are absolutely no members of the class of '37 in the Delta Sig house.

Some of these lads do find co-eds at the dormitory who will take their pin. This proves that they, too, have some of the things that most ordinary men take for granted, and that girls will marry them and maybe some day there will be legacies who will go Delta Sig just to make interesting news, and make their father feel badly.

PHI KAPPA TAU

THE expressions "Phi Kappa Tau" and "Pete Pocock" are synonomous on this campus, Pete being the Mousolini of the local chapter. With Pi Kappa Alpha, Alpha Gamma Rho, and the Epworth League, the organization has a good chance of making the honor roll of W. W. F. B. B. (World's Worst Fraternity Barring Beta), which shows the progress of the fraternity under the Pocock reign. Little can be said, in a surly way, about the boys however, possibly because little is known about their daily life and habits. The house and property, located on 17th and Fairchild, can be detected from the typical college atmosphere (see College Humor '13) surrounding the exterior of the place. The curb is cluttered with animated scrap-heaps which belong to the boys who came to school with the yearn to be Betas. The Pocock dray, a dung-colored Chevrolet, is kept well without the immediate vicinity of the chapter. Pete, we might sneeringly say, doesn't want everybody and his half-brother to know he is a member of what he stoutly declares is a fraternity.

Compliments

of the

JOHN DEERE PLOW COMPANY

KANSAS CITY, MO.

The United
Power & Light
Corporation

BURLINGTON
VENETIAN BLINDS
Keep out the Sun
Control the Light
Permit perfect Ventilation
Easy to Operate - Last for Years
FOR
ALL WINDOWS IN ALL BUILDINGS
SUN PARLORS AND PORCHES
WRITE TO THE
BURLINGTON VENETIAN
BLIND COMPANY
BURLINGTON, VERMONT
MAKERS OF
VENETIAN BLINDS SINCE 1882

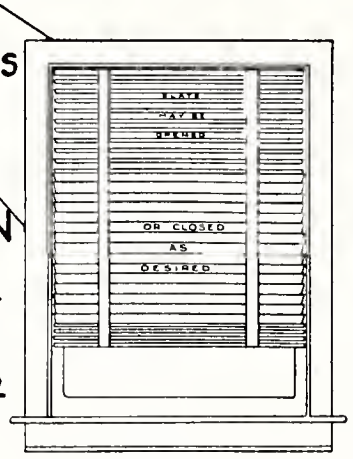

SIGMA ALPHA EPSILON

"ONE in every home" was the cry last September when Sigma Alpha Epsilon launched its mammoth rush program. It is whispered that the chapter had to pledge practically everything that came out of Kansas to reach their quota, but the program proved successful and Kappa Sigma, as usual, suffered heavily. Some of the brighter pledge prospects have washed out on S. A. E. but at least, the monthly bills are paid, so what the hell. The essential characteristics and malformations of every true Sig Alf are, reading from left to right, spool-ears (shades of Arch Miller), buck teeth, and a bad smell. "The nose knows," said a S. A. E. to us when we asked him how it was that two strange brothers knew each other so readily. Some of the most smelly members of Sigma Alpha Epsilon are Bill Kaeser, Roy Wilkerson, the Repperts and their rackets, and Frank Prentup who would rather be right than a Beta and would rather date Ebling than be right.

PI KAPPA ALPHA

UNTIL recently this organization (or what is laughingly called "organization") was known as the "Yes, Mr. Fockele" Club. Max Fockele, Ottawa brush-ape and worry-wart, was patron saint, president, vice-president, secretary, house-man, and loud speaker for the fraternity. The alumni wield an uncanny control over the place. The president (in name) is a figure head and sits meekly in on the meetings. The typical Pi K. A. is blond, seedy, and comes from Parsons, Kansas. The colors are beer-stained garnet and dirty gold. The chapter song, coined by Gus Rayburn (if he had thought of it first), is "Fockele, Your Magic Smell is Everywhere." The chapter boasts of such members as Hayden Phillips, pot-gutted Salina play boy, Sid Robinson (known as Sid the Corny), and Gus Rayburn, notorious Newton no-good.

ALPHA XI DELTA

IN THIS modern world of speed, unrestraint, and innumerable parking spaces . . . the eyes of these pining spinsters gleam with the imaginate longings of years of unfilled hope and unrequited love. Having clicked with the boys back home . . . it's hard to take the city slickers' air and spend the dragging hours of a dullish week end in a sanctuary of seclusion, thumbing the musty pages of "Is Sex Necessary" . . . and striving to put mind above matter.

These bold back slappers marked time in one of life's rudest ruts . . . until the advent of Vesecky's little sister . . . when the flag once more furled, doorbells were rung . . . and that most odd looking individual known as man . . . (excluding the plumber and the paper hanger) again entered into the house . . . and this time not by mistake. Pledges were no longer retired at eight with tears . . . but went out at nine for beers . . . all were happy in the deeply imbedded illusion that they were desired, adored, and demanded. The illusions remain . . . so do they . . . and life goes on just the same.

CLOVIA

BANDED bits of nondescript humanity . . . earnestly united in a frantic furthering of mental cleanliness and the "Four H's" hayseed, hopscotch, halitosis, and horticulture. These kitchen kleansers are sublime in the serenity of their noble deeds well done. They embody the royal ritual of the lodge lovers in the Home Economics Department, health habits, and the Capper's Weekly. Farmers, to their mental hemispheres are the backbone of the nation . . . bread the staff of life . . . and figures are merely mathematical insignias.

They are good girls who see their dentist twice a year, have souls instead of sables, and will grow up to be good women who have raised nothing in their lives but cabbages and children.

SAVE
YOUR CHOICEST LAND
USE
THE SUCCESS DITCH CHECK
Easily set—Easily removed and Reset.
Guaranteed to stop the wash and fill ditches
Used by
Kansas State College in experiment work.
Write for Prices
The Jetty Mfg. & Sales Co.
Hiawatha, Kansas

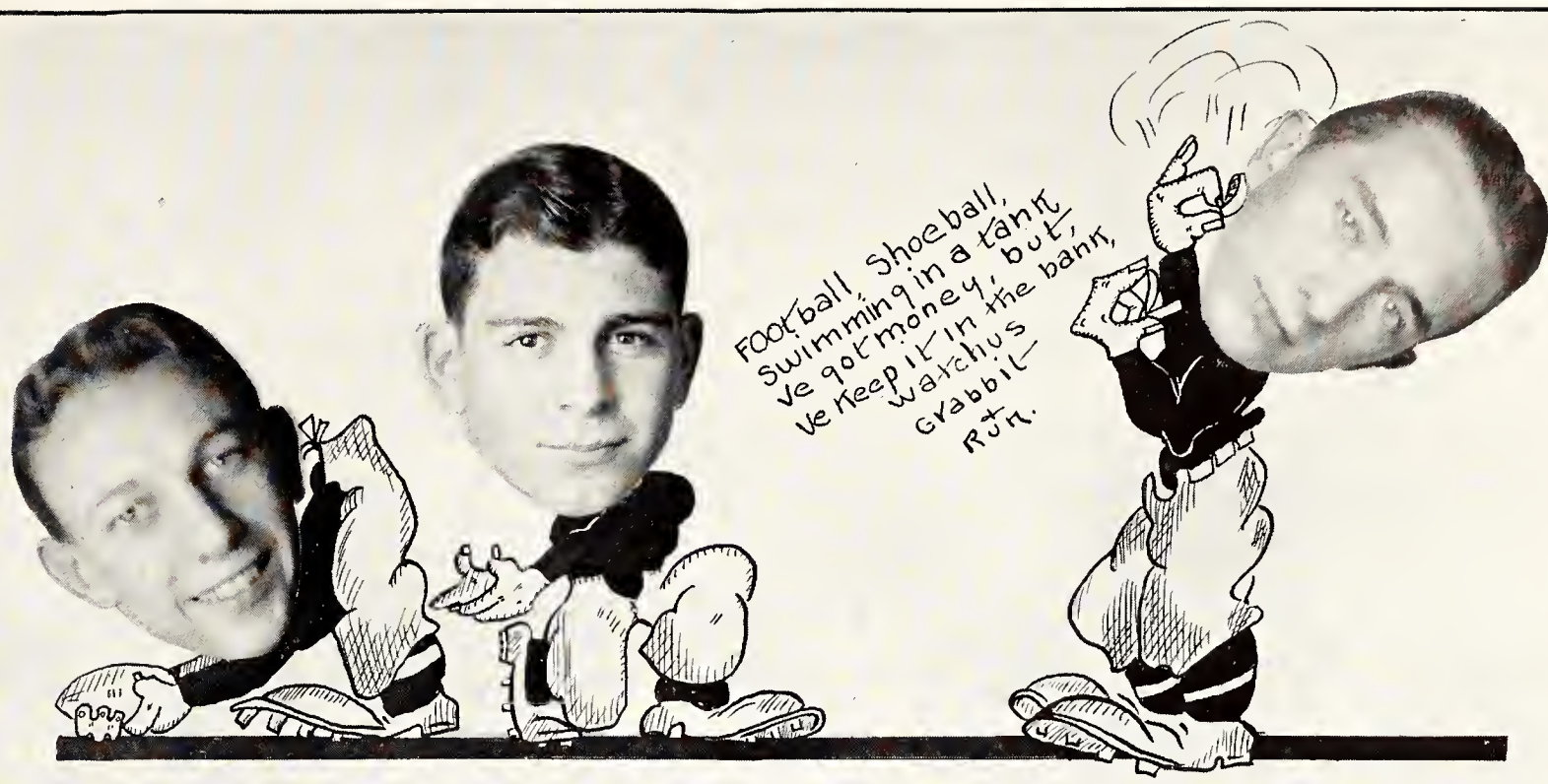

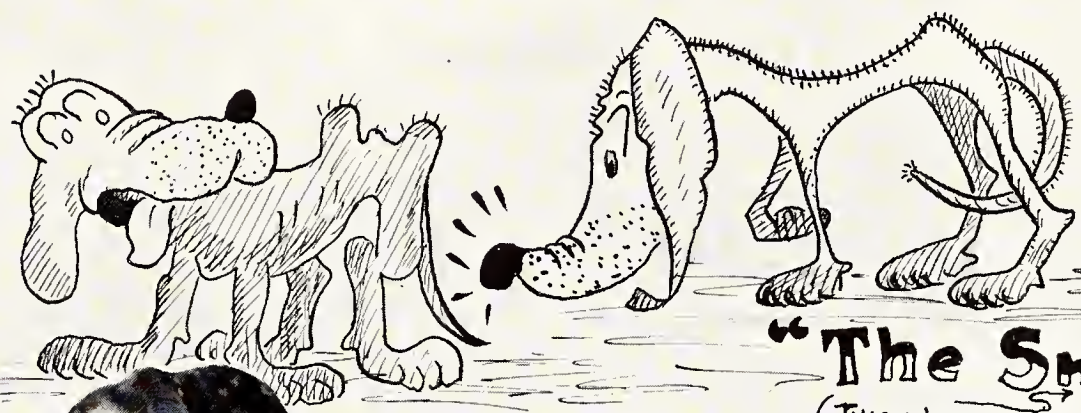

"The Snnoopey"
(Two n's meaning naughty, naughty)

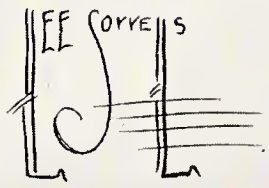

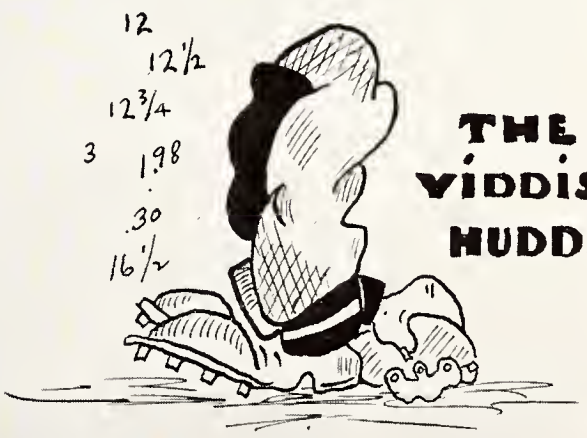

THE VIDDISH HUDDLE

ALPHA GAMMA RHO

IN AN off-hand way we might scummily say that Alpha Gamma Rho does not possess the makings of a fraternity. However it would be folly to announce such a thought without knowing any more about an organization than we know about Alpha, Gamma, and Rho. After several years in the vicinity of Manhattan this editor is unable to tell you even where the local chapter house is located. A good game might be invented to liven up some dull evening by equipping your guests with forked peach branches with which to locate the house. The branch, grasped firmly by the horns, or forks, will turn down when the guest gets "warm" or within the vicinity of the house. If it is an extra sensative peach branch it might even turn completely away but probably not unless the guest has embibed of several stout brandy-flips.

These boys are SMOOTH GENTS, like billiard balls, although not so useful. We suspect that after every date a girl has with one of these monkeys she retires into the secrecy of her boudoir and has a good cry over the unkindness of fate. The tribe is absolutely under the control of the Munsons and Coberleys which accounts for the fact that they pride themselves in being better than the Farm House boys. We ask you, is that a standard?

TAU KAPPA EPSILON

THE boys have lost all claim to fame now that Johnson is going to graduate, but they get out every Saturday whistling bravely, burnish the old sign, and look forward to taking next year's A. T. O. rushees . . . which is the funniest thing we can think of.

Actually what they take in and call pledges are a bunch of small town racing drivers. But they are under the illusion that the people they take in are human beings. They're happy in their own queer little way, so why take joy away from them?

CHI OMEGA

SPORTING blood in these Chi Omegas . . . receivers and part owners of the Hotel Wareham and the Spanish Village . . . whose purity rivals that of the waters of a sand pit in mid August.

Purcell and Haskell . . . retired to the city . . . "Yes-you-bet-Kahl," the Texas Longhorn, went into smug seclusion . . . leaving the organization nothing to apologize for . . . except a few pleasure-bent pledges, who came to the front; but nothing was quiet. The closer you watched the less you saw . . . and they really went in for iniquity instead of intellect.

These little rascals are all the same . . . which would be a great thing if any of them were half way conscious . . . but as is . . . they are darned annoying and a downright nuisance. They bubble over with surface emotion and that Chi Omega sense of humor, Phoo! They play pig in the palace and post-office in the Park. Their sneak ran the gamut from distinction to distraction. Last year's social hi-light, Well Built Graham . . . a bundle of abundant animation . . . went in for trios and triangles . . . she just wouldn't say yes and she couldn't say no. Whizzer Jacks . . . the mastermind . . . with her four word sentences . . . took up kindergarten work and Joe Murphy, which reflects the intellect of the organization perfectly.

The last of their "Busts" was the Founder's Day Banquet in K. C. Ghastly sights: beringed orbs, shaking limbs, ghoulish glances, and sallow souls . . . when came the conclusion of the Flounder's Day Banquet and the introduction of the decimal beverages. But these little rascals have had lots of experience . . . and it in't for nothing that they know: that fire escapes have nothing to do with fires . . . Osborn is a sound sleeper . . . Phi Delts just will talk . . . and no one has more good clean fun than a Chi Omega. Phoo!

THE PASSING SHOW

(continued from page 306)

PI KAPPA CHI, notorious dancing organization, was rubbed out of existence this year for more reasons than three. The three greatest reasons were the ingredients, Pi Phi, Kappa, and Chi Omega but we've got our own special little hunch that the fourth reason was the "greatest-party-of-the-year" held at the country club early in the year. Praise be to Allah that parties like that are not once-a-monthers. On a bleak Friday evening in November, '32, the good people of Wamego assembled in their cupolas to discuss the great hue and cry which seemed to come from the city of Manhattan. Aproned matrons and village graybeards shook their heads in common misunderstanding. Little did the good people know that Pi Kappa Chi was throwing its annual rub at the country club. Aggieville's cloak and suit vendors supplied much of the entertainment and everybody had an evening of good, clean, wholesome fun, much to the chagrin of the management. Walter Bell, not to be outdone by the youngsters, worked the chill out of his bones on his Horatio number, and when Walt does Horatio you can bet your prize shoat that it is a good party.

The neatest trick of the year was the sudden turn of affairs in the Betty Co-ed election. Eugenia Ebling, very boney Pi Phi and Collegian columnist (you may hiss roundly), and former Betty Co-ed, hot-aired her views about the sappiness of such an election. Evidently this sob-sister (tsk! The jealousy of womanhood) didn't want any competition until she got out of school. Anyway, certain jokesters put her name up for the title and by Gad she won it! Eugenia crawfished. She thanked her public and still thinks she deserved the title. Well, we've all got a right to our own opinion.

The greatest exhibition of high-schoolery of the year was the moronic exhibition the engineers gave in trying to crash the Ag Barnwarmer. Soon after Luella Graham, Steve Vesesky's choice for the queenship, ascended to the throne (we still think it a nice bit of politics Steven V.), the row began. The agrarians disposed of the smaller fry by running them through a paddle line but all hell broke loose in due time and the engineers stormed the north door, the south door, and the clothes chutes. The ags gathered and massaged the skulls of the intruders. In fact they exchanged skull massage for skull massage for several minutes. Severed ears and front teeth were strewn on the floor. Connective tissues had to be scraped from the woodwork with putty knives. Aye, THERE was a tussle for you!

On April 7, 1933, beer returned to the border, 125 concrete miles to the east. The starting gun snapped and fifty Chi Omegas nearly strained their G-strings getting to the city for a quaff of the new ale. The younger generation, being used to bottles of thumbed Pale, thought the new brew was so much hog wash.

The last and worst of the year's parties was sponsored by the wearers of the coveted "beetle," namely the time famed Scarab organization. Even before the affair was okehed by the organization, the Social Committee was arguing as to whether or not they should send three or five cops to the function. (They actually sent five but only three arrived).

The music was furnished by Lee Morgan's "Emporia Red Hats." The band, not being drunk, was the only redeeming feature of the evening, with their rendition of Harry Hasler's theme song, "Baa, Baa Black Goats Have You Any Wool? . . . Yes Sir, Yes Sir, Arm Pitts Full." The party closed with the rendition of Scarabs theme song "Pass Out Lightly." Twenty members and the alumni of the organization were hosts of the occasion, and they all found out later that a good time was had by all.

INDEX

A

Administration, The 22-29
"Ag" Barnwarmer 257
Agricultural Association 257
Agricultural Economics Club 212
Agricultural Student 258
Alpha Kappa Psi 218
Alpha Zeta 210
Alumni Association 32
A. S. C. E. 214
Athletic Council 73
Athletic Director 73

B

Baseball 94-98
Basketball 85-87
Beauty Queens 243-247
Block and Bridle Club 213
Browning Literary Society 205

C

Coaching Staff ..... 74 & 88
Collegian Board 253
Collegian Staff 253
Collegiate 4-H Club 211
Corsaut, Coach Charles 84
Cosmopolitan Club 256
Crops Judging Team 260

D

Dynamis 207

E

Enchiladas 200
Engineering Association 262

F

Football 76-82
Franklin Literary Society 205
Fraternities 130-173
- Acacia 130-131
- Alpha Gamma Rho 132-133
- Alpha Kappa Lambda 134-135
- Alpha Rho Chi 136-137
- Alpha Tau Omega 138-139
- Beta Theta Pi 140-141
- Delta Sigma Phi 142-143
- Delta Tau Delta 144-145
- Farm House 146-147
- Kappa Sigma 148-149
- Lambda Chi Alpha 150-151
- Phi Delta Theta 152-153
- Phi Kappa 154-155
- Phi Kappa Tau 156-157
- Phi Lambda Theta 158-159
- Phi Sigma Kappa 160-161
- Pi Kappa Alpha 162-163
- Sigma Alpha Epsilon 164-165
- Sigma Nu 166-167
- Sigma Phi Epsilon 168-169
- Tau Kappa Epsilon 170-171
- Theta Xi 172-173

Friars 266

H

Hamilton Literary Society 206
Home Economics Meats Judging Team 259
Honorary Cadet Officers 270

I

Intersociety Council 204
Intramural Athletics 102-104
Ionian Literary Society 206

J

Judging Teams
- Crops Judging 260
- Home Economics Meats Judging 259
- Livestock Judging 258
- Men's Meat Judging 259
- Poultry Judging 260

K

"K" Fraternity, Women's 108
Kansas State Engineer 254
Kansas State Sweetheart 248
Kappa Beta 225
Kappa Phi 226
Klod and Kernel Klub 213

L

Literary Societies
- Browning 205
- Franklin 205
- Hamilton 206
- Ionian 206

Livestock Judging Team 258

M

Margaret Justin Home Economics Club 261
March, Fredric 242
Men's Meat Judging Team 259
Military Department 268-269
Minor Sports 100-101
Mortar and Ball 272
Mortar Board 263

N

Newman Club 227

O

Omicron Nu 221
Orchesis 228

P

Panhellenic, Freshman Men's 127
Panhellenic, Freshman Women's 177
Panhellenic, Senior Men's 126
Panhellenic, Senior Women's 176
Pax 129
Phi Alpha Mu 219
Phi Kappa Phi 222
Phi Lambda Upsilon 212
Pi Epsilon Pi 220
Poultry Judging Team 260
Prix 263
Publicity and Radio 31
Purple Pepsters 108

INDEX

(Continued)

R

Radio 31
Royal Purple Board 252
Royal Purple Staff 250-251

S

Scabbard and Blade 271
Scarab 128
Senior Class 34-54
Sigma Tau 216-217
Sororities 178-199
- Alpha Delta Pi 178-179
- Alpha Xi Delta 180-181
- Beta Phi Alpha 182-183
- Chi Omega 184-185
- Clovia 186-187
- Delta Delta Delta 188-189
- Kappa Delta 190-191
- Kappa Kappa Gamma 192-193
- Phi Omega Pi 194-195
- Pi Beta Phi 196-197
- Zeta Tau Alpha 198-199

Steel Ring 215
Student Council 30

T

Theta Pi 226
Theta Sigma Phi 220
Track 90-92

U

Underclass section 56-60

V

Van Zile Hall 201
Veterinary Medicine groups 264-265

W

Wampus Cats 220
Wise Club 227
Women's Athletic Association 106
Women's Athletic Association Council 107
Women's Athletic features 109-112
Women's "K" Fraternity 108

Y

Y. W. C. A. 224

ADVERTISERS' INDEX

A

Aggie Hardware and Electric Co. 298
Aladdin Hotel 300
Art Craft Printers 299
Associated Banks of Manhattan 299

B

Bardwell and Bardwell 305
Boone Hotel Company 295
Browne Studio 293
Burlington Venetian Blind Co. 316

C

Capper Engraving Co. 314
City Cleaners 298
Coles Department Stores 295
College Book Store 292
Co-Op Book Store 308
Cotrell and Leonard 301

D

Diehl-Hedge Furniture Co. 305

E

Elite Cleaners 301

F

Farmers' National Grain Corp. 312-313

G

Graham & Graham Printers 310
Grasselli Chemical Company 307

L

H. D. Lee Mercantile Co. 294

J

Jetty Manufacturing Co. 316
John Clay and Co. 297
John Deere Plow Co. 315
June Layton 302

K

Kansas City Life Insurance Co. 307
Kansas City Showcase 310
Kansas Power and Light 292

M

Manhattan Fruit and Vegetable Co. 298
Molloy, David J., Plant 314

P

Palace Drug Company 306

S

Scheu's Sandwich Shop 308
S. K. Smith Company 314
Stevenson's 310
Studio Royal 305

U

United Power and Light Co. 315

W

Wareham Ballroom 302
Waters Hardware Co. 310